

DIMENSIONS SHOWN ON THIS PLAT ARE EXPRESSED IN FEET AND DECIMAL PARTS THEREOF, ALL BEARINGS ARE TO AN ASSUMED MERIDIAN AND ARE USED TO INDICATE ANGLES ONLY. PERMANENT MONUMENTS WERE FOUND OR SET AT ALL POINTS INDICATED HEREON, ALL OF WHICH I CERTIFY TO BE CORRECT.

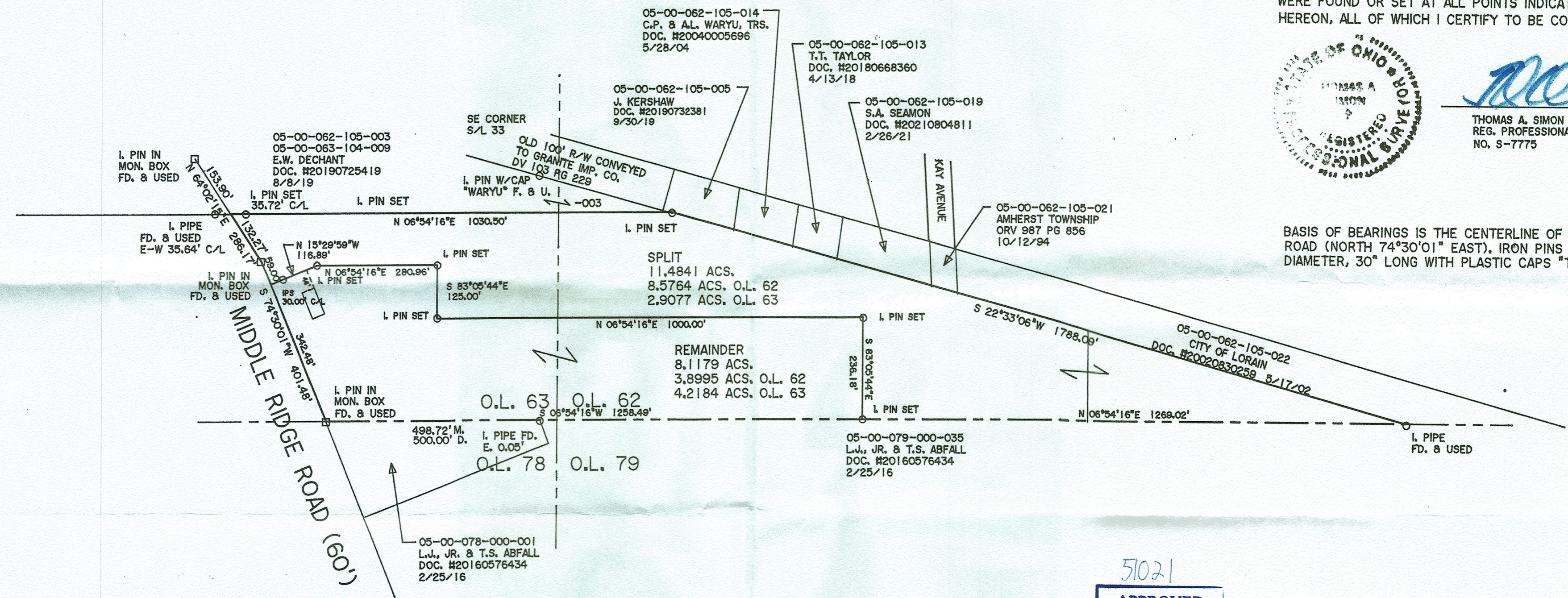

*Thomas A. Simon*  
THOMAS A. SIMON  
REG. PROFESSIONAL SURVEYOR  
NO. S-7775

BASIS OF BEARINGS IS THE CENTERLINE OF MIDDLE RIDGE ROAD (NORTH 74°30'01" EAST), IRON PINS SET ARE 5/8" DIAMETER, 30" LONG WITH PLASTIC CAPS "T. SIMON, S-7775".



51021  
APPROVED  
LORAIN CO  
MAP DEPT  
DATE 10/14/23  
PAGE 05-00-062-03  
BY A. Carden  
#23-04756

PLAT OF BOUNDARY SURVEY  
& SPLIT  
FOR  
HELEN PASTRON

BEING KNOWN AS PARTS OF ORIGINAL AMHERST TOWNSHIP  
LOT NOS. 62 AND 63  
COUNTY OF LORAIN STATE OF OHIO  
MARCH, 2023 SCALE: 1" = 200'  
ORIGINAL SURVEY DATE: AUGUST, 2010

**THOMAS SIMON & ASSOCIATES, INC.**  
PROFESSIONAL LAND SURVEYORS  
150 SOUTH OLIVE STREET  
ELYRIA, OHIO 44035  
(440) 327-2925  
FAX 327-2964