

**RECORDS USED**

INST.#2019-0735513 10/24/19  
 INST.#2021-0848128 11/05/21  
 O.R. VOL. 673, PG. 201 3/12/93  
 INST.#2007-0214849 7/24/07  
 INST.#2014-0514892 8/12/14  
 INST.#2020-0771648 7/30/20  
 INST.#2015-0570048 12/21/15  
 BARBOSA & ASSOC. SURVEY DATED 10/9/20  
 G. PENFOUND SURVEY FOR HORVATH NO DATE  
 N. HURA SURVEY FOR L.C.M.P.D. DATED 4/14/93  
 D. HAPONEK SURVEY FOR BAYOREK DATED 8/90  
 EXACTA LOT SPLIT SURVEY DATED 8/2/19  
 K.S SURVEY FOR JOHN SOLET DATED 7/19/74

**PLAT OF BOUNDARY SURVEY**

PREPARED FOR:

**RUTH A. AND ANDREW G. HORVATH**

14131 DIAGONAL ROAD LAGRANGE, OHIO 44050

SITUATED IN THE TOWNSHIP OF CARLISLE, COUNTY OF LORAIN, STATE OF OHIO AND BEING PART OF ORIGINAL CARLISLE TOWNSHIP LOTS 21 AND 22. ALSO BEING PART OF TOWNSHIP 5 NORTH, RANGE 17 WEST OF THE CONNECTICUT WESTERN RESERVE. SAID LANDS BE ALL OF THOSE DEEDED TO RUTH A. AND ANDREW G. HORVATH IN PARCEL TWO OF DEED O.R. VOL.673, PG.201-202 ON MARCH 12, 1993 AND OF RECORD 544695 FILM NO. 1349 BOTH OF THE LORAIN COUNTY RECORDER'S RECORDS.

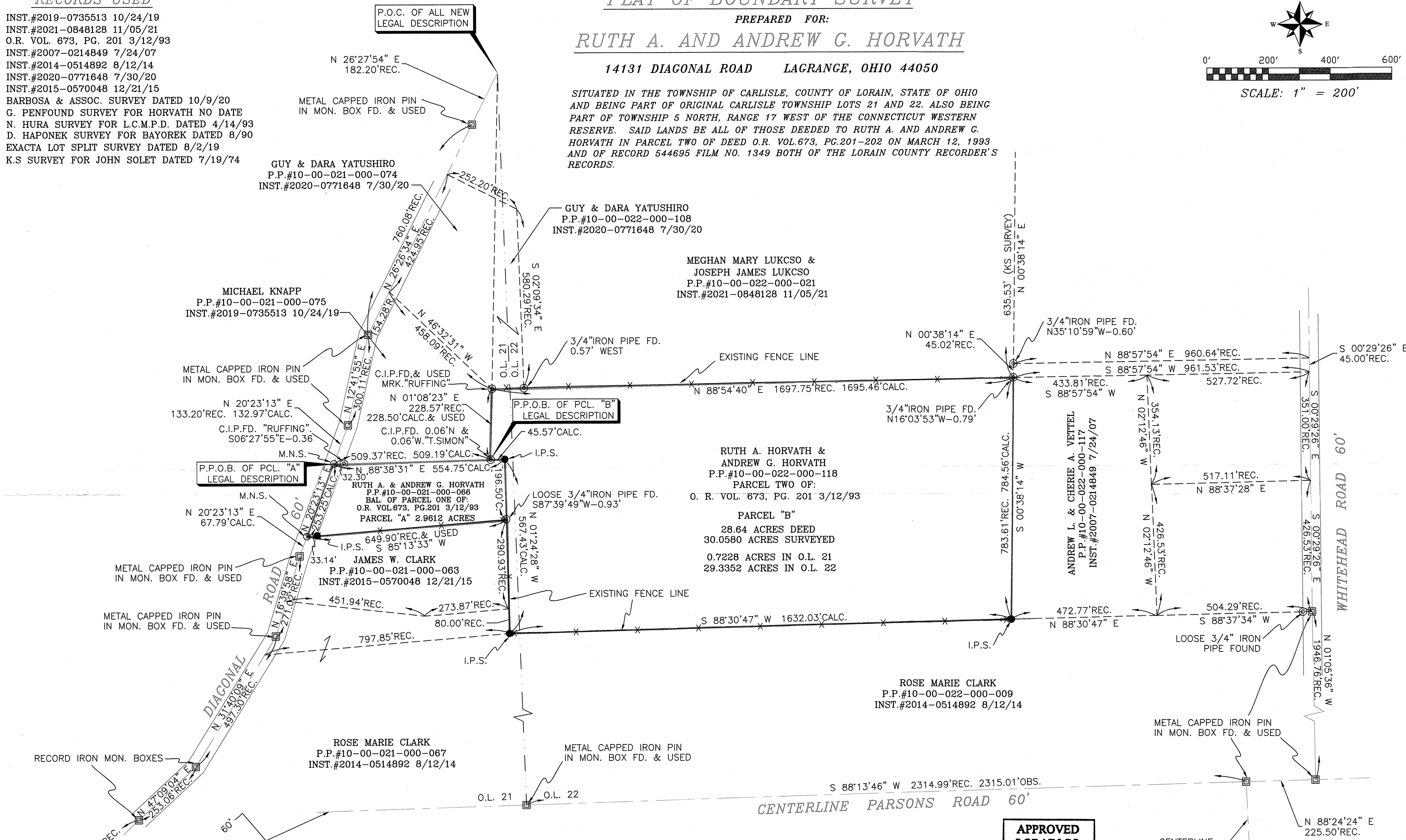
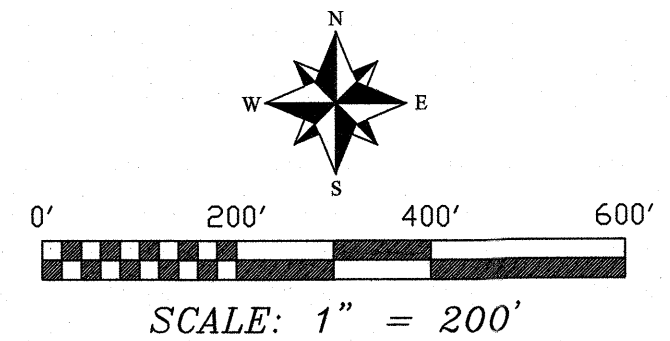

**LEGEND:**

- ⊙ INDICATES AN EXISTING MONUMENT FOUND AS DESCRIBED
- INDICATES A 5/8" IRON PIN WITH IDENTIFICATION CAP MARKED "T.SNEZEK - S-7051" SET
- I.P.S. INDICATES AN EXISTING IRON MONUMENT BOX FOUND AS DESCRIBED
- ⊠ INDICATES A MAGNETIC NAIL SET
- M.N.S.

**SURVEYOR'S STATEMENT:**

DISTANCES ARE EXPRESSED IN FEET AND DECIMAL PARTS THEREOF. BEARINGS ARE BASED ON AN ASSUMED MERIDIAN AND ARE USED TO INDICATED ANGLES ONLY. PERMANENT MONUMENTS WERE FOUND OR SET AS INDICATED HEREON. ALL OF WHICH I DECLARE TO BE CORRECT TO THE BEST OF MY ABILITIES AND BELIEF.

*Thomas M. Snezek*  
 THOMAS M. SNEZEK, P.S. NO. 7051

9/1/23  
 DATE

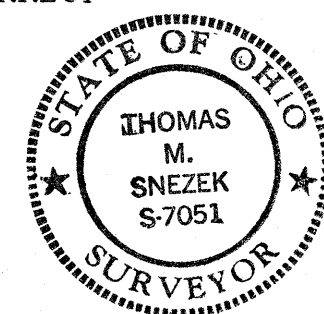

APPROVED LORAIN CO MAP DEPT
DATE 9/15/23
PAGE 10-00 021 022
BY A.P.
23-05156-C #51014

PREPARED BY:  
**SNEZEK & ASSOCIATES, L.L.C.**  
 PROFESSIONAL SURVEYORS 3496 COLLETTA LANE  
 CLEVELAND, OHIO 44111 (216) 671-4902  
 DADSURV@HOTMAIL.COM CELL (216)-385-6791