

# BOUNDARY SURVEY

FOR  
KEN CHADBORNE  
SITUATED IN THE TOWNSHIP OF HUNTINGTON, COUNTY OF LORAIN,  
STATE OF OHIO, AND BEING KNOWN AS ORIGINAL HUNTINGTON  
TOWNSHIP LOTS NO. 5, AND NO. 6, TRACT 1. AND PART OF ORIGINAL  
HUNTINGTON TOWNSHIP LOT NO. 7, TRACT 1.

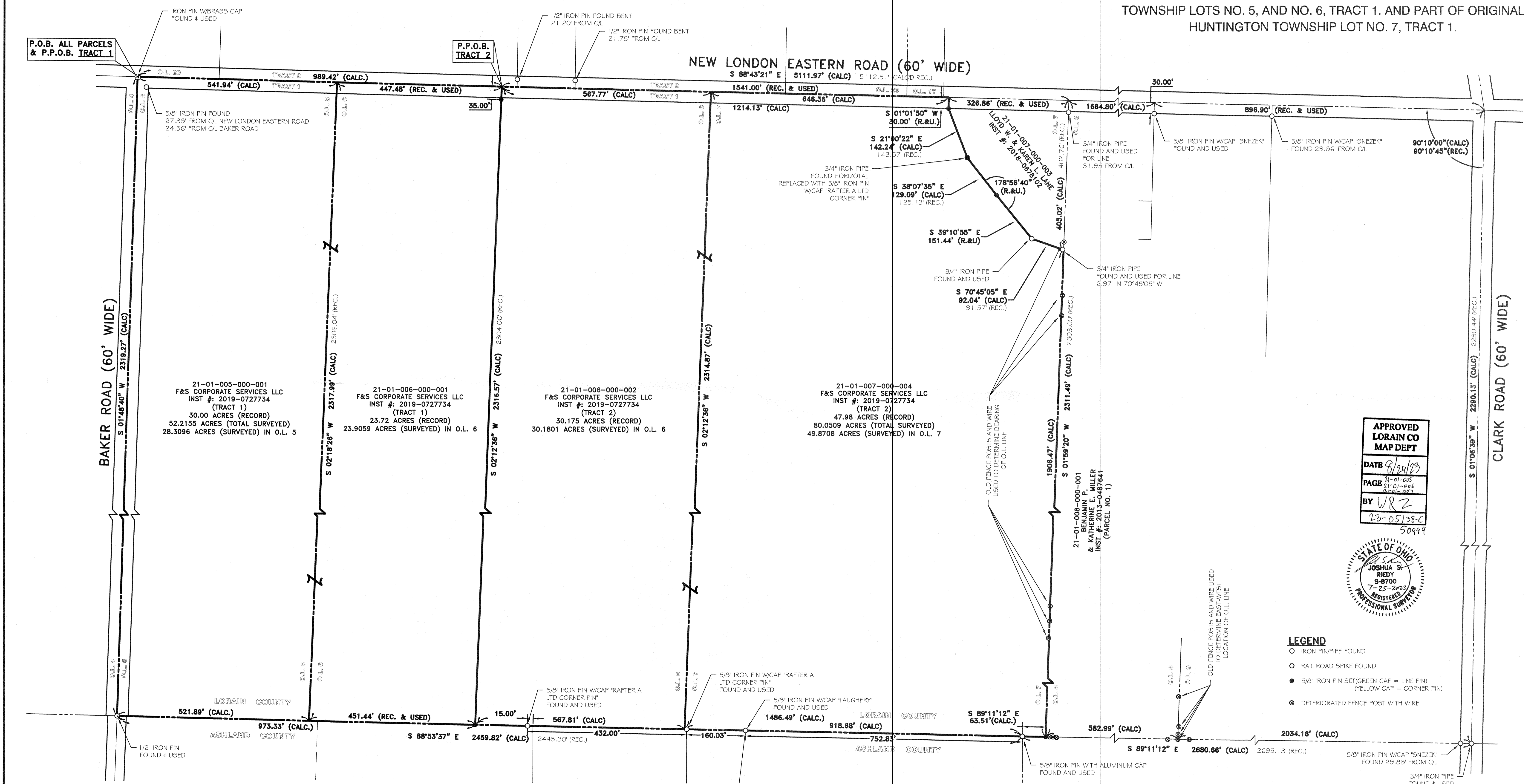

APPROVED  
LORAIN CO  
MAP DEPT  
DATE 8/28/23  
PAGE 21-01-004  
BY WRZ  
23-05138-C  
50999



- LEGEND**
- IRON PIN/PIPE FOUND
  - RAIL ROAD SPIKE FOUND
  - 5/8" IRON PIN SET (GREEN CAP = LINE PIN)  
(YELLOW CAP = CORNER PIN)
  - ⊙ DETERIORATED FENCE POST WITH WIRE

| REV. | BY  | DATE       | DESCRIPTION     |
|------|-----|------------|-----------------|
| 1    | JSR | 07-25-2023 | ISSUE TO CLIENT |
|      |     |            |                 |
|      |     |            |                 |
|      |     |            |                 |

**BASIS OF BEARINGS**  
BASIS OF BEARING IS ASSUMED AND IS USED TO DESCRIBE ANGLES ONLY. A PORTION OF THE CENTERLINE OF NEW LONDON EASTERN ROAD IS ASSUMED TO BE SOUTH 88°43'21" EAST AS SHOWN HEREON.  
THIS PLAN IS BASED UPON A FIELD SURVEY PERFORMED BY RAFTER A., LTD IN JUNE AND JULY OF 2023.

- REFERENCES USED**
- SUBJECT & ADJACENT PARCEL RECORDINGS AS LISTED HEREON
  - LORAIN COUNTY TAX MAPS
  - PLAT OF SURVEY PREPARED BY THOMAS M. SNEZEK, FOR LINDA METCALF AND DONALD E. BERRINGER, DATED SEPT. 25, 2003.
  - PLAT OF SURVEY PREPARED BY THOMAS M. SNEZEK, FOR ROLLIN HOG AND GRAIN FARMS, DATED APRIL 25, 2003.
  - PLAT OF SURVEY PREPARED BY LAUNDON, SIMON, CAHL & ASSOC., FOR ESTHER TRIESLER, DATED MARCH 7, 1978.

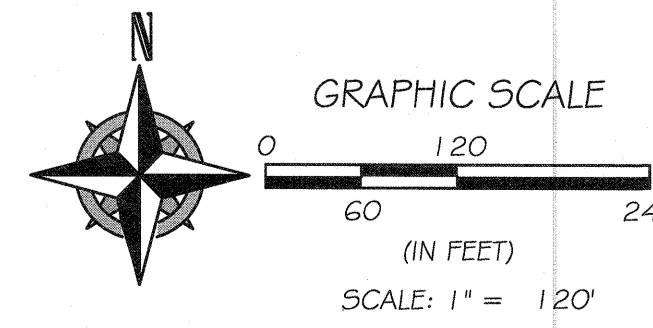

**BOUNDARY SURVEY**  
SITUATED IN THE TOWNSHIP OF HUNTINGTON, COUNTY OF LORAIN, STATE OF OHIO, AND BEING KNOWN AS ORIGINAL HUNTINGTON TOWNSHIP LOTS NO. 5, AND NO. 6, TRACT 1. AND PART OF ORIGINAL HUNTINGTON TOWNSHIP LOT NO. 7, TRACT 1.

KEN CHADBORNE  
47675 NEW LONDON EASTERN RD  
NEW LONDON, OHIO 44851

**RAFTER A, LTD**  
LAND SURVEYING • ENGINEERING • TESTING  
42653 Oberlin-Elyria Road, Oberlin, Ohio 44074  
440-707-4014 • www.raftera.com • info@raftera.com

DRAWN BY: JSR  
JOB No: 3238-23

CHECKED BY: JAD  
SHEET 1 of 1