

01-00-063-000-038, 040 & 041

PLAT OF BOUNDARY SURVEY  
ZELDA CLINE FAMILY ESTATE  
PART OF ORIGINAL LOTS. NOS. 63 & 66  
BROWNHELM TOWNSHIP, LORAIN COUNTY, OHIO

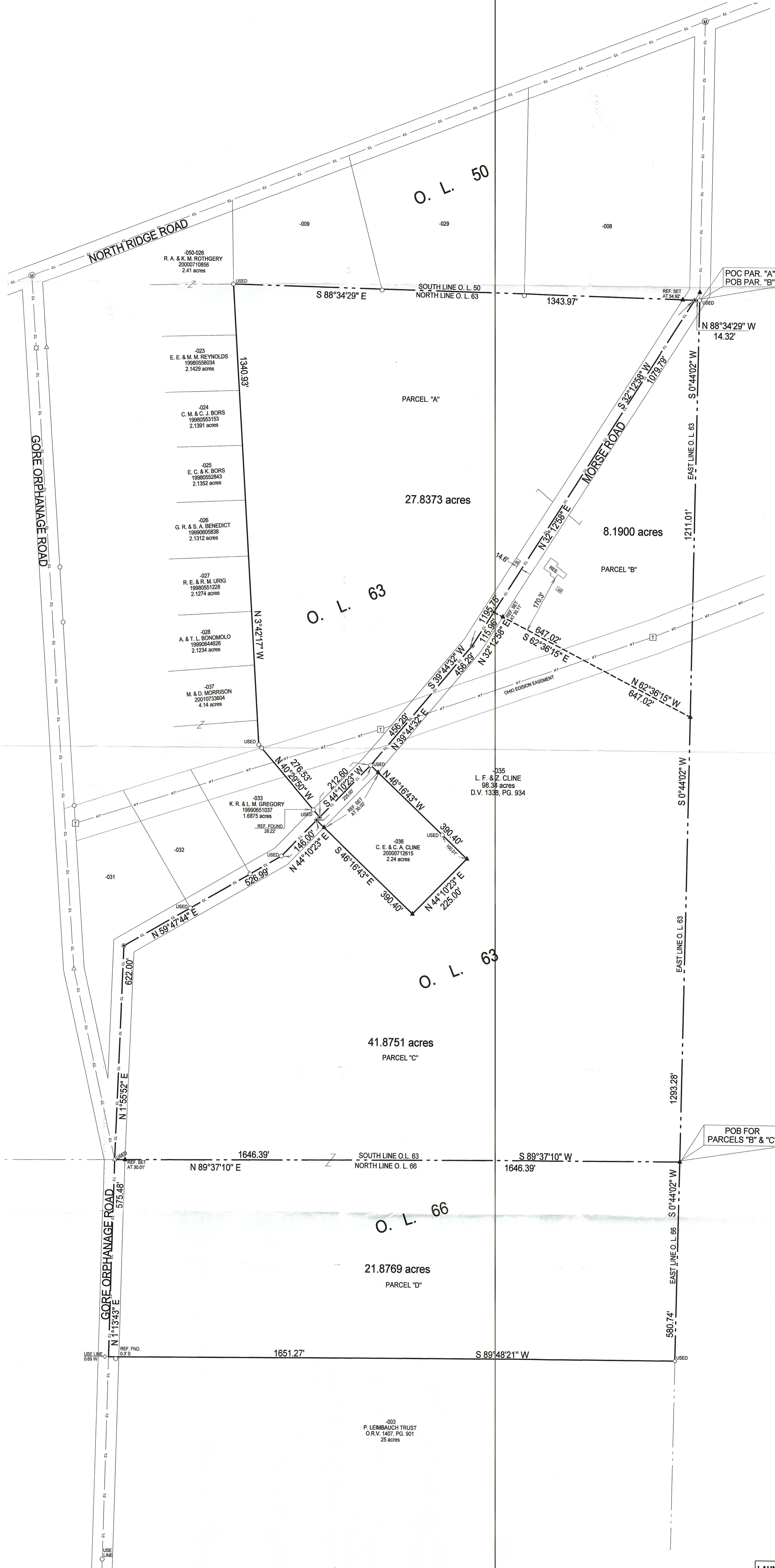

Legend

- ☒ Railroad Spike Found
- △ Iron Pin Found
- Iron Pipe Found
- ⊕ Center of High Tension Tower
- ⊙ Iron Pin in Monument Box Found
- ⊗ Magnetic PK Spike Set
- ▲ 5/8" Iron Pin Set with Cap Stamped "Keiser 7671"

BEARINGS ARE ASSUMED.  
ERROR OF CLOSURE IS LESS THAN 1:10,000.

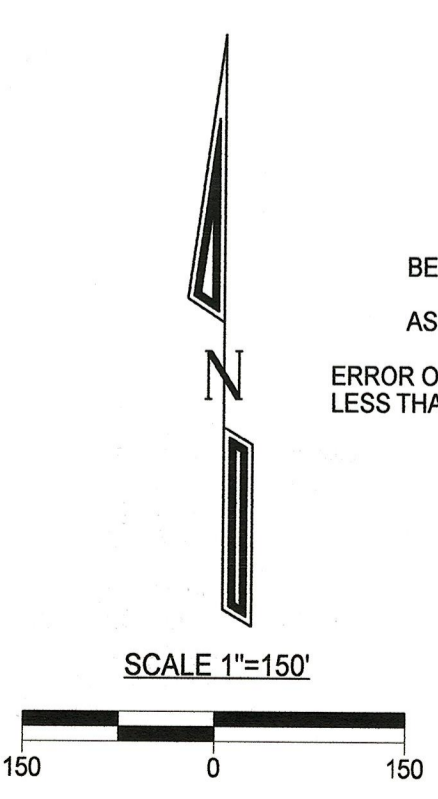

**LAUNDON • SIMON • KELSER & ASSOC., INC.**  
PROFESSIONAL LAND SURVEYORS  
110 MIDDLE AVE. • ELYRIA, OHIO • 44035  
PHONE (440) 322-7625

---

Alex Kelser RLS #7871

DATE:	DEC. 12, 2001
JOB NO.:	013401