

REFERENCE SURVEYS USED

1925 SURVEY FOR JOHN MILTNER (REITZ)
 1949 SURVEY OF 249.50' PARCEL (REITZ)
 1970 SURVEY FOR FRANCES MURRAY (FOOD & DRUGS)
 AS REVISED IN 1978 & 1997 (HAFDNER)
 LORAIN ROAD CENTERLINE AND
 RIGHT-OF-WAY PLANS
 I480 CENTERLINE AND RIGHT-
 OF-WAY PLANS

CHESTNUT RIDGE ROAD

PLAT OF SURVEY
 MADE FOR
CRAIG L. GORSUCH
 INSTRUMENT N^o 980570514
 PPN 07-00-004-108 - 031 & - 078
 KNOWN AS BEING A PART OF
 ORIGINAL RIDGEVILLE TOWNSHIP LOT 4
 NOW IN THE
 CITY OF NORTH RIDGEVILLE
 LORAIN COUNTY OHIO



ZWICK ASSOCIATES INC.
 ENGINEERS - SURVEYORS - PLANNERS
Donald E. Himes
 DONALD E. HIMES, P.S.
 ASSOCIATE

8750 STEARNS ROAD, OLMSTED TOWNSHIP, OHIO 44138-1743
 440.235.2729 - FAX: 440.235.0604 - zwick@stratos.net

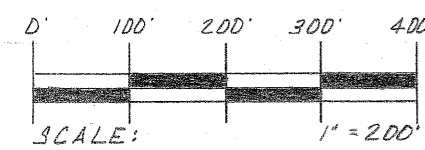
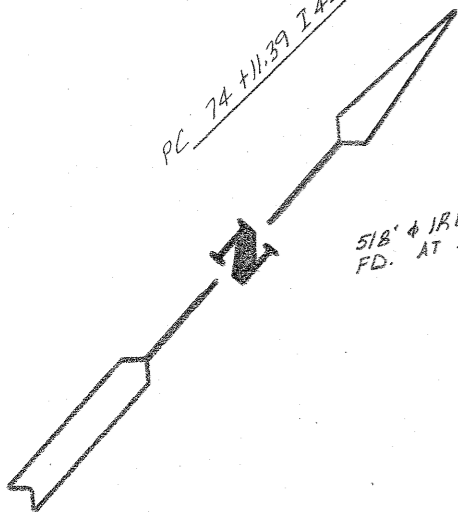

#50989

S.R. 10 LORAIN ROAD

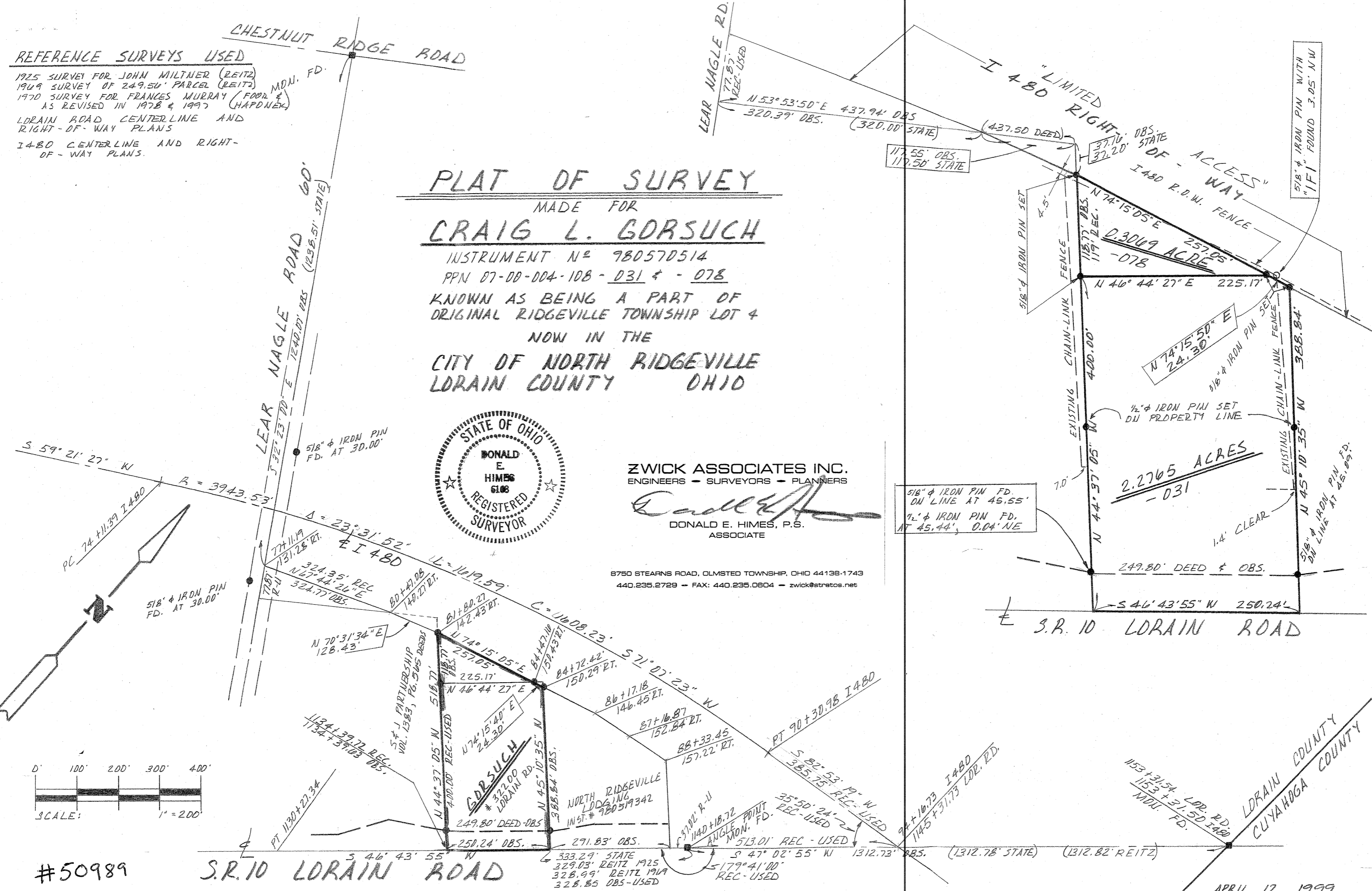

APR 17 1999