

PLAT of SURVEY made for Earl D. Hartman & Cathleen M. Callahan

Situated in the State of Ohio, County of Lorain,
City of North Ridgeville, known as being a part
of Original Ridgeville Township Lot No. 45

JULY 2004

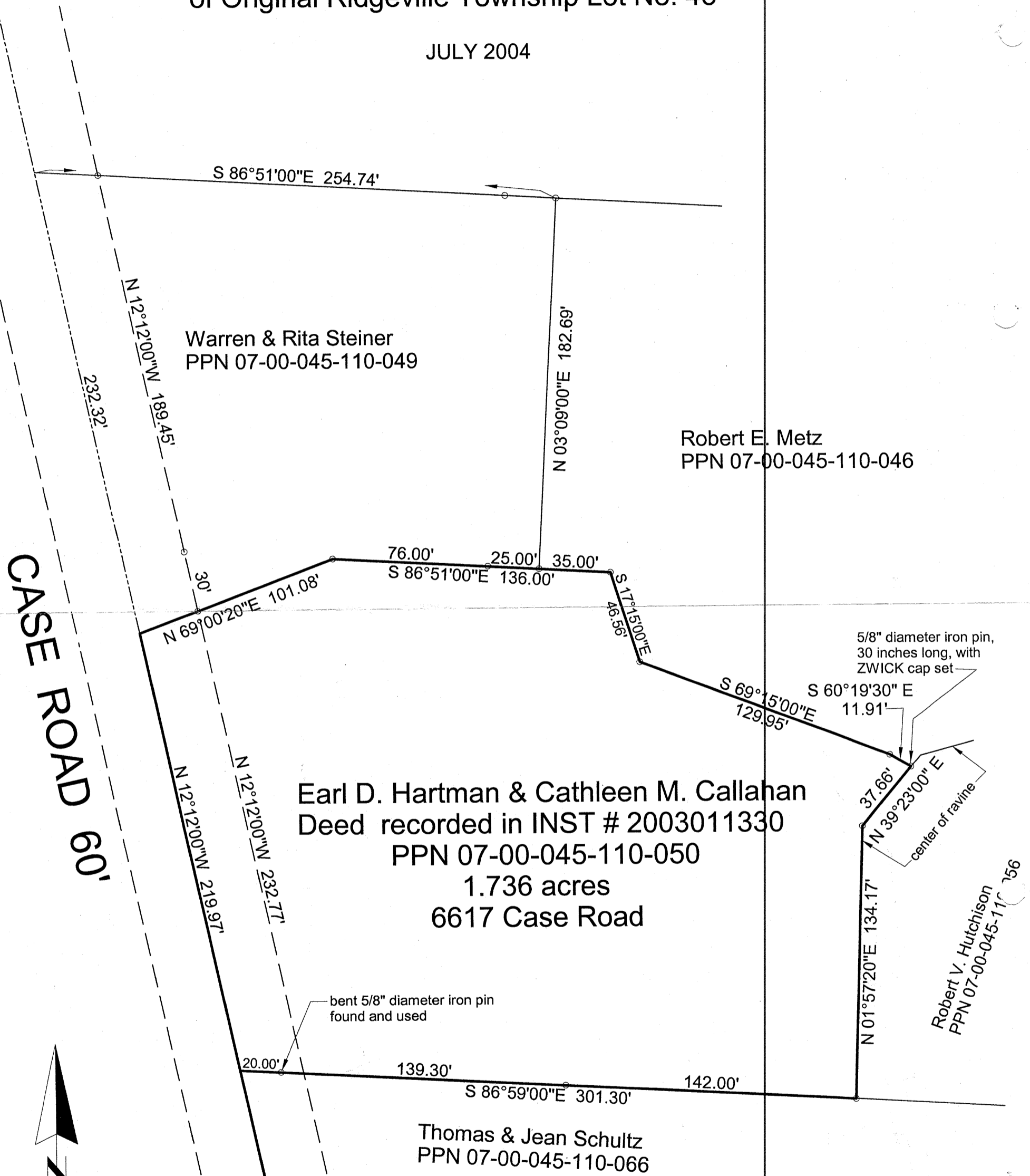

○ — indicates 1" diameter iron pipe found and used (unless otherwise noted) during a retracement survey of the January 1973 survey by J. R. Foor.



Scale: 1" = 50'

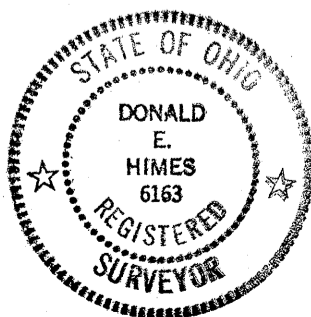

#50988

PREPARED BY:

ZWICK ASSOCIATES, INC.

Engineers - Surveyors - Planners

8750 Stearns Road, Olmsted Township, Ohio 44138
tel: 440-235-2729 fax: 440-235-0604

Donald E. Himes 07/12/04

Donald E. Himes, P. S. 6163