

WITH REGARD TO THE WATERS OF LAKE ERIE,
THE PROPERTIES SHOWN HEREON ARE SUBJECT
TO O. R. C. CHAPTER 1506.10

HOHW = INTERSECTION OF ORDINARY HIGH WATER
(PER IGLD 1985) WITH NATURAL SHORELINE (ODNR
OFFICE OF COASTAL MANAGEMENT, JAN. 2007, (rev.))

LAKE ERIE

PLAT OF SURVEY

MADE FOR

SUZANNE & JEFFREY KOCAK

4071 LAKE ROAD, SHEFFIELD LAKE, LORAIN COUNTY, OHIO

(PPN 03-00-042-102-001 & 002 & 005 & 006 & 010
DEED RECORDED IN INST. NO. 20050071052 &
CONTAINING THEREIN 0.2796 ACRE OF LAND)

BEING THE WHOLE OF Sublot 714, Sublot 728 & Sublot 729
and the "PRIVATE DRIVE" LOCATED NORTH OF Sublots 726
THROUGH 729 AS SHOWN BY THE PLAT OF "LAKE BREEZE
ALLOTMENT" RECORDED IN VOLUME 10, PAGE 21 OF PLATS.

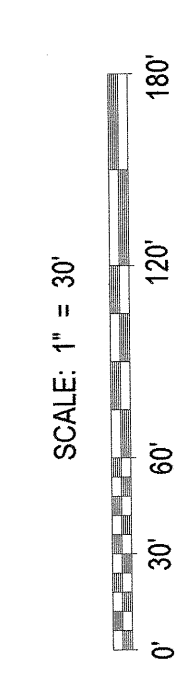
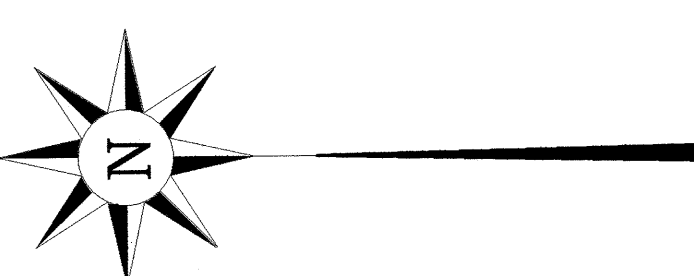
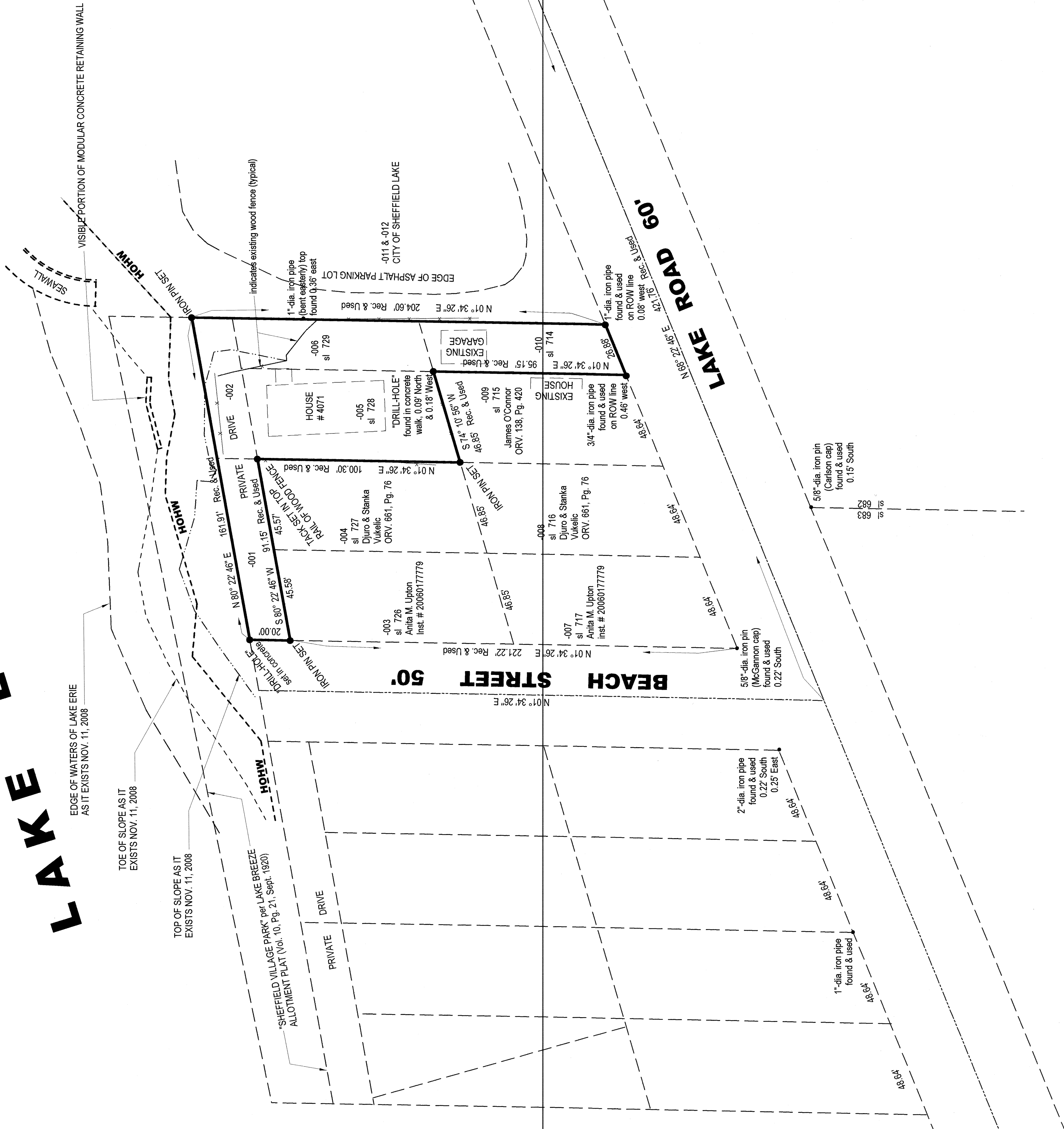

I DECLARE THIS PLAT TO BE A TRUE REPRESENTATION OF AN ACTUAL FIELD SURVEY MADE BY ME IN NOVEMBER, 2008. DISTANCES ARE GIVEN IN FEET AND DECIMAL PARTS THEREOF. BEARINGS ARE TO AN ASSUMED MERIDIAN AND ARE FOR THE PURPOSE OF DESCRIBING ANGLES ONLY. ALL IRON PINS SET ARE 5/8-INCH DIAMETER REBAR, 30 INCHES LONG, WITH "ZWICK" CAP.

Donald E. Himes, P. S. 6163
November 14, 2008

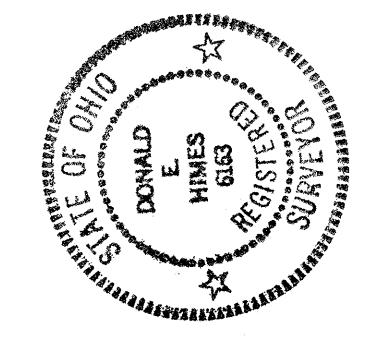

#50986

ZWICK ASSOCIATES, Inc.
Engineers - Surveyors - Planners
8799 Stearns Road, Columbus, Ohio 44138-1743
Tel. 440-235-2723 Fax. 440-235-0604 E-mail: zwick@eng.zwickassociates.com

KOCAK SURVEY
LAKE BREEZE ALLOTMENT
ORIGINAL SHEFFIELD LAKE
CITY OF SHEFFIELD LAKE
LORAIN COUNTY, OHIO

| | | | |
|------------|-----|-------|---------------|
| RECORDED | DEH | DATE | NOVEMBER 2008 |
| DRAWN | DEH | SCALE | 1" = 30' |
| REGISTERED | DEH | SCALE | 1" = 30' |
| PDZ | | | |

#50986