

50980

centerline of LEAR NAGLE ROAD

centerline of MILLS ROAD 60'

south line of O.L. 25

PLAT OF SURVEY

made for

Robert A. Kompan

50980

ZWICK ASSOCIATES, Inc.

Engineers - Surveyors - Planners

8750 Stearns Road, Olmsted Township, Ohio 44138-1743

tel: 440-235-2729 fax: 440-235-0804 Email: zwick@eng.ohio.com

Donald E. Hines
DONALD E. HINES, P. S. No. 6163
July 2008

STATE OF OHIO
COUNTY OF CUYAHOGA
REGISTERED PROFESSIONAL ENGINEER
SURVEYOR

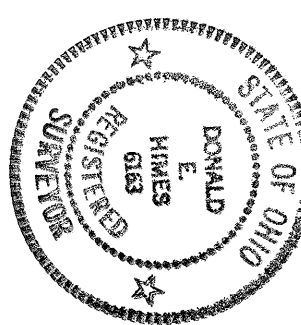

DATE OF BEARING & ASSUMED ANGLES FOR THE PURPOSE OF DESCRIBING ANGLES ONLY.

SCALE: 1" = 100'

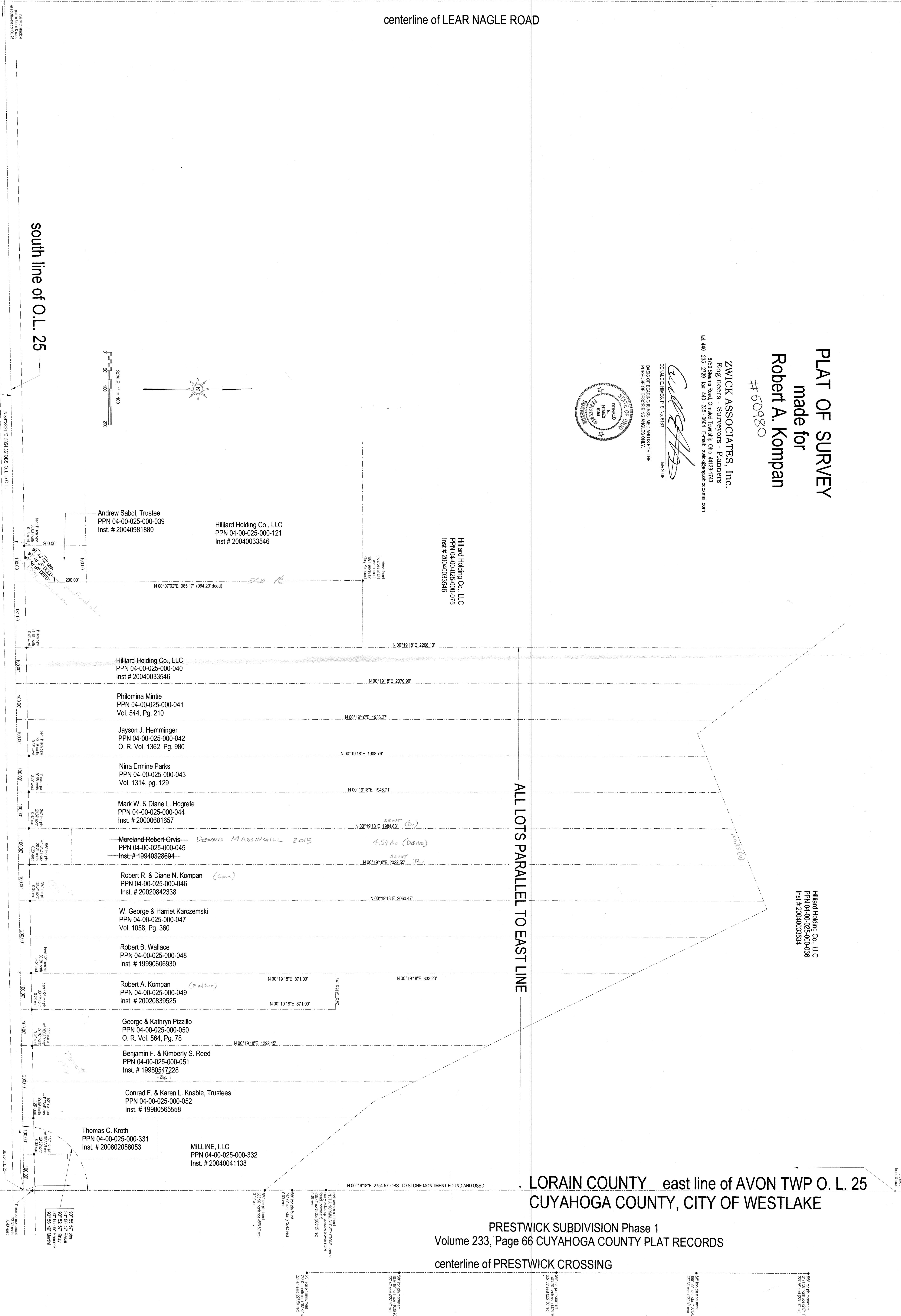
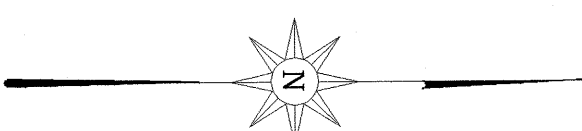

Andrew Sabol, Trustee
PPN 04-00-025-000-039
Inst. # 20040981880

Hilliard Holding Co., LLC
PPN 04-00-025-000-121
Inst # 20040033546

Hilliard Holding Co., LLC
PPN 04-00-025-000-075
Inst # 20040033546

Hilliard Holding Co., LLC
PPN 04-00-025-000-040
Inst # 20040033546

Philomina Mintie
PPN 04-00-025-000-041
Vol. 544, Pg. 210

Jayson J. Hemminger
PPN 04-00-025-000-042
O. R. Vol. 1362, Pg. 980

Nina Ermine Parks
PPN 04-00-025-000-043
Vol. 1314, pg. 129

Mark W. & Diane L. Hogrefe
PPN 04-00-025-000-044
Inst. # 20000681657

Moreland Robert Orvis
PPN 04-00-025-000-045
Inst. # 19940328694

Robert R. & Diane N. Kompan (son)
PPN 04-00-025-000-046
Inst. # 20020842338

W. George & Harriet Karczewski
PPN 04-00-025-000-047
Vol. 1058, Pg. 360

Robert B. Wallace
PPN 04-00-025-000-048
Inst. # 19990606930

Robert A. Kompan (father)
PPN 04-00-025-000-049
Inst. # 20020839525

George & Kathryn Pizzillo
PPN 04-00-025-000-050
O. R. Vol. 564, Pg. 78

Benjamin F. & Kimberly S. Reed
PPN 04-00-025-000-051
Inst. # 19980547228

Conrad F. & Karen L. Knable, Trustees
PPN 04-00-025-000-052
Inst. # 19980565558

Thomas C. Kroth
PPN 04-00-025-000-331
Inst. # 200802058053

MILLINE, LLC
PPN 04-00-025-000-332
Inst. # 20040041138

ALL LOTS PARALLEL TO EAST LINE

Hilliard Holding Co., LLC
PPN 04-00-025-000-036
Inst # 20040033534

LORAIN COUNTY east line of AVON TWP O. L. 25
CUYAHOGA COUNTY, CITY OF WESTLAKE

PRESTWICK SUBDIVISION Phase 1
Volume 233, Page 66 CUYAHOGA COUNTY PLAT RECORDS

centerline of PRESTWICK CROSSING

90° 52' 47" REAR
90° 52' 57" REAR
90° 52' 48" REAR
90° 52' 48" REAR

Iron monument found
at 100.00' from
road (corner of
road) located in
possible location
0.69' west
100.00' from
road (corner of
road) located in
possible location
0.69' west

Iron monument found
at 100.00' from
road (corner of
road) located in
possible location
0.69' west

Iron monument found
at 100.00' from
road (corner of
road) located in
possible location
0.69' west

Iron monument found
at 100.00' from
road (corner of
road) located in
possible location
0.69' west

Iron monument found
at 100.00' from
road (corner of
road) located in
possible location
0.69' west