

#50978

Lewis Land Professionals, Inc. has made no investigation or independent search for easements of record, encumbrances, restrictive covenants, ownership title evidence, or any other facts that an accurate and current title search may disclose.

**PLAT OF SURVEY**  
 SITUATED IN THE TOWNSHIP OF HUNTINGTON  
 (R 18 W, T 2 N OF THE CONNECTICUT WESTERN RESERVE),  
 COUNTY OF LORAIN, STATE OF OHIO AND  
 BEING PART OF ORIGINAL HUNTINGTON TOWNSHIP LOT 25, TRACT 5

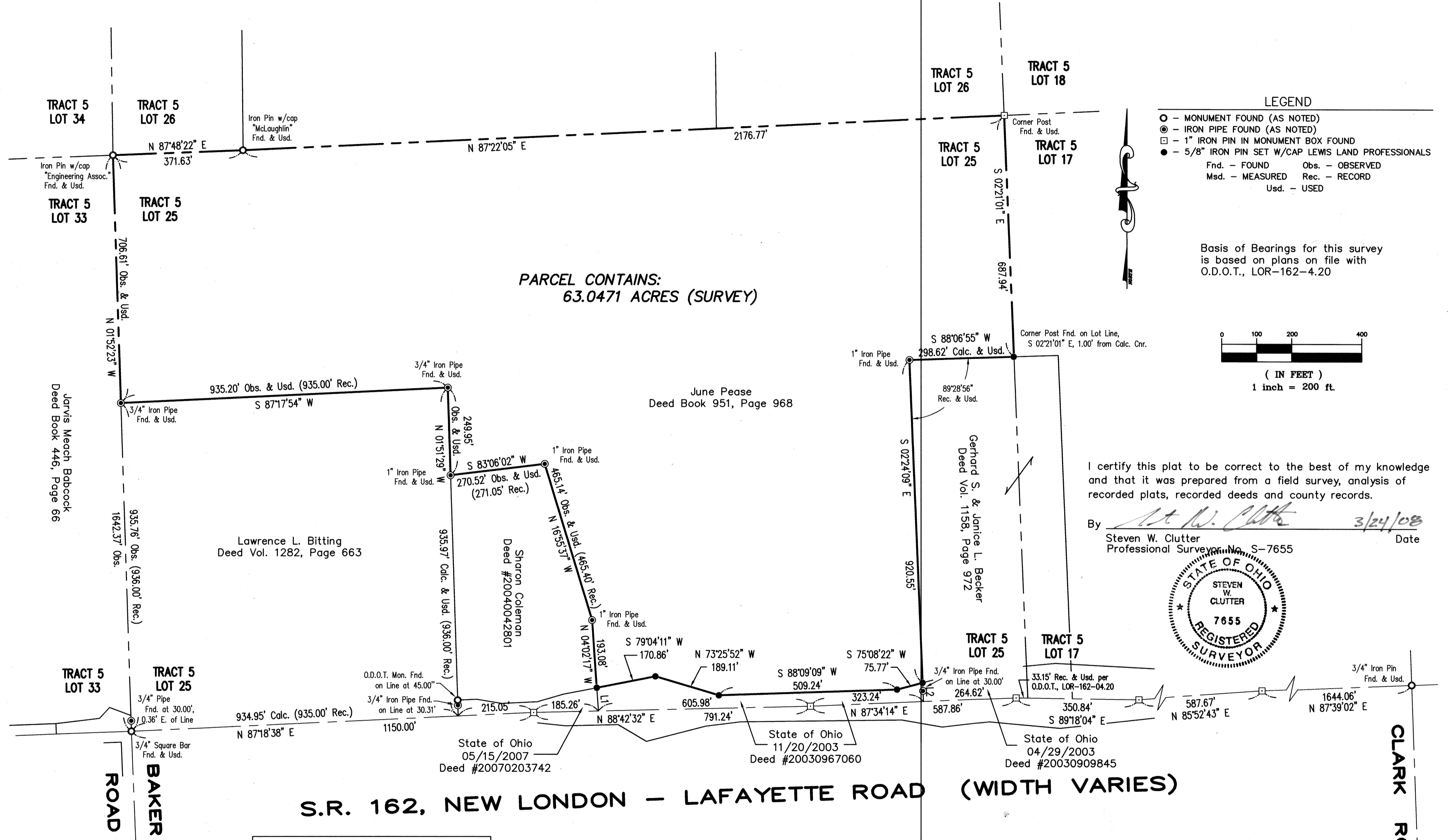

PARCEL CONTAINS:  
 63.0471 ACRES (SURVEY)

- LEGEND**
- - MONUMENT FOUND (AS NOTED)
  - ⊙ - IRON PIPE FOUND (AS NOTED)
  - - 1" IRON PIN IN MONUMENT BOX FOUND
  - - 5/8" IRON PIN SET W/CAP LEWIS LAND PROFESSIONALS
- Fnd. - FOUND    Obs. - OBSERVED  
 Msd. - MEASURED    Rec. - RECORD  
 Usd. - USED

Basis of Bearings for this survey is based on plans on file with O.D.O.T., LOR-162-4.20

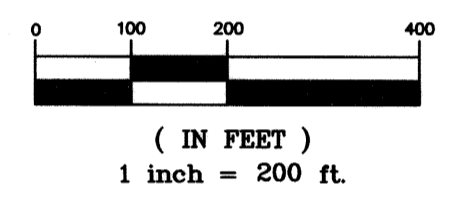

I certify this plat to be correct to the best of my knowledge and that it was prepared from a field survey, analysis of recorded plats, recorded deeds and county records.

By Steven W. Clutter 3/24/08 Date  
 Steven W. Clutter Professional Surveyor No. S-7655

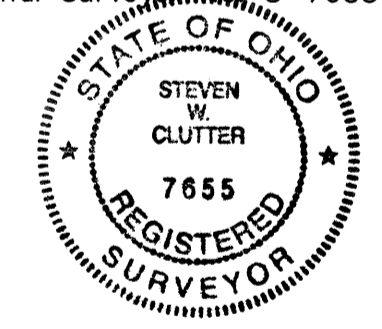

**LINE TABLE**

LINE	LENGTH	BEARING
L1	66.47	N 04°02'17" W
L2	53.31	S 02°24'09" E

**Lewis Land Professionals, Inc.**  
 Civil Engineering & Surveying  
 8691 Wadsworth Road Suite 100 Wadsworth, OH 44281  
 Phone: (330) 335-8232 Fax: (330) 335-0242  
 email: info@landprosinc.com

PROJ. No. 08-050 DRAWING NAME 08-050.dwg

#50978