

DIMENSIONS SHOWN ON THIS PLAT ARE EXPRESSED IN FEET AND DECIMAL PARTS THEREOF, ALL BEARINGS ARE TO AN ASSUMED MERIDIAN AND ARE USED TO INDICATE ANGLES ONLY. PERMANENT MONUMENTS WERE FOUND OR SET AT ALL POINTS INDICATED HEREON, ALL OF WHICH I CERTIFY TO BE CORRECT.

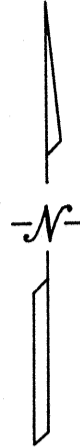

BASIS OF BEARINGS IS THE NORTHERLY LINE OF CLEVELAND STREET (NORTH 73°28'50" EAST). IRON PINS SET ARE 5/8" DIAMETER, 30" LONG WITH PLASTIC CAPS "T. SIMON, S-7775".

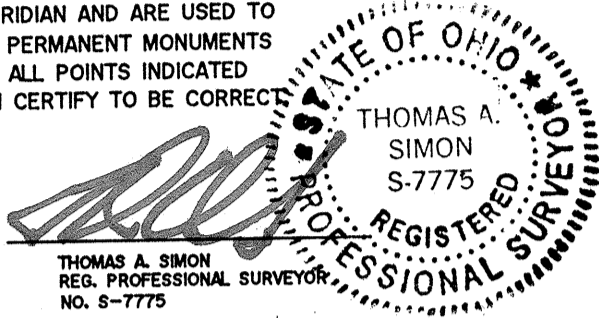
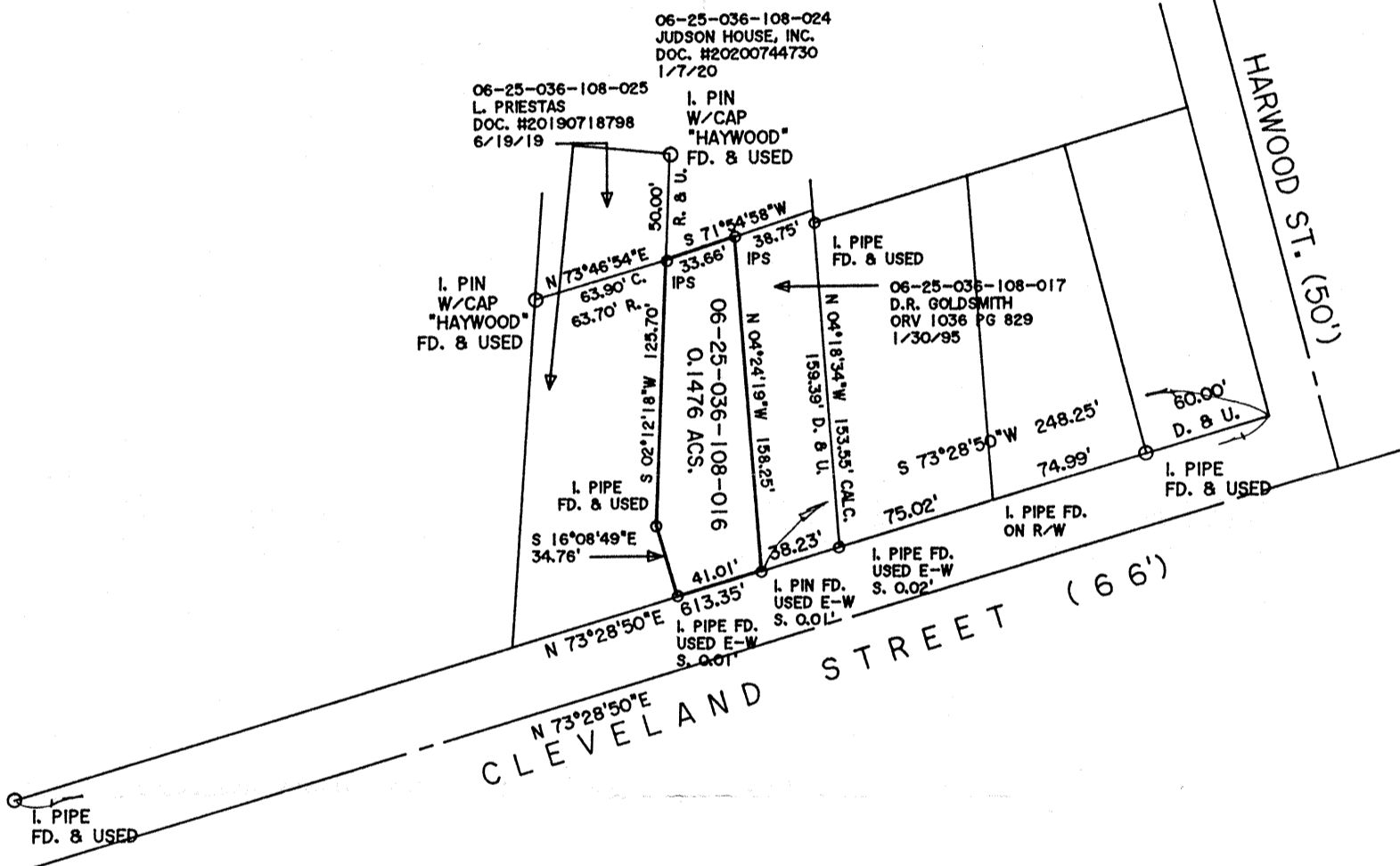

APPROVED
LORAIN CO
MAP DEPT

DATE 6/22/23

PAGE 06-25-036

BY A.P.

23-05104-A

PLAT OF BOUNDARY SURVEY
FOR
RONALD S. LONG, SR.

BEING KNOWN AS PART OF ORIGINAL ELYRIA
TOWNSHIP LOT NO. 36, EAST OF THE BLACK RIVER

CITY OF ELYRIA COUNTY OF LORAIN
STATE OF OHIO

JUNE, 2023 SCALE: 1" = 80'

THOMAS SIMON & ASSOCIATES, INC.
PROFESSIONAL LAND SURVEYORS

150 SOUTH OLIVE STREET
ELYRIA, OHIO 44035

(440) 327-2925
FAX 327-2964

JOB NO. 2023-039

50926