

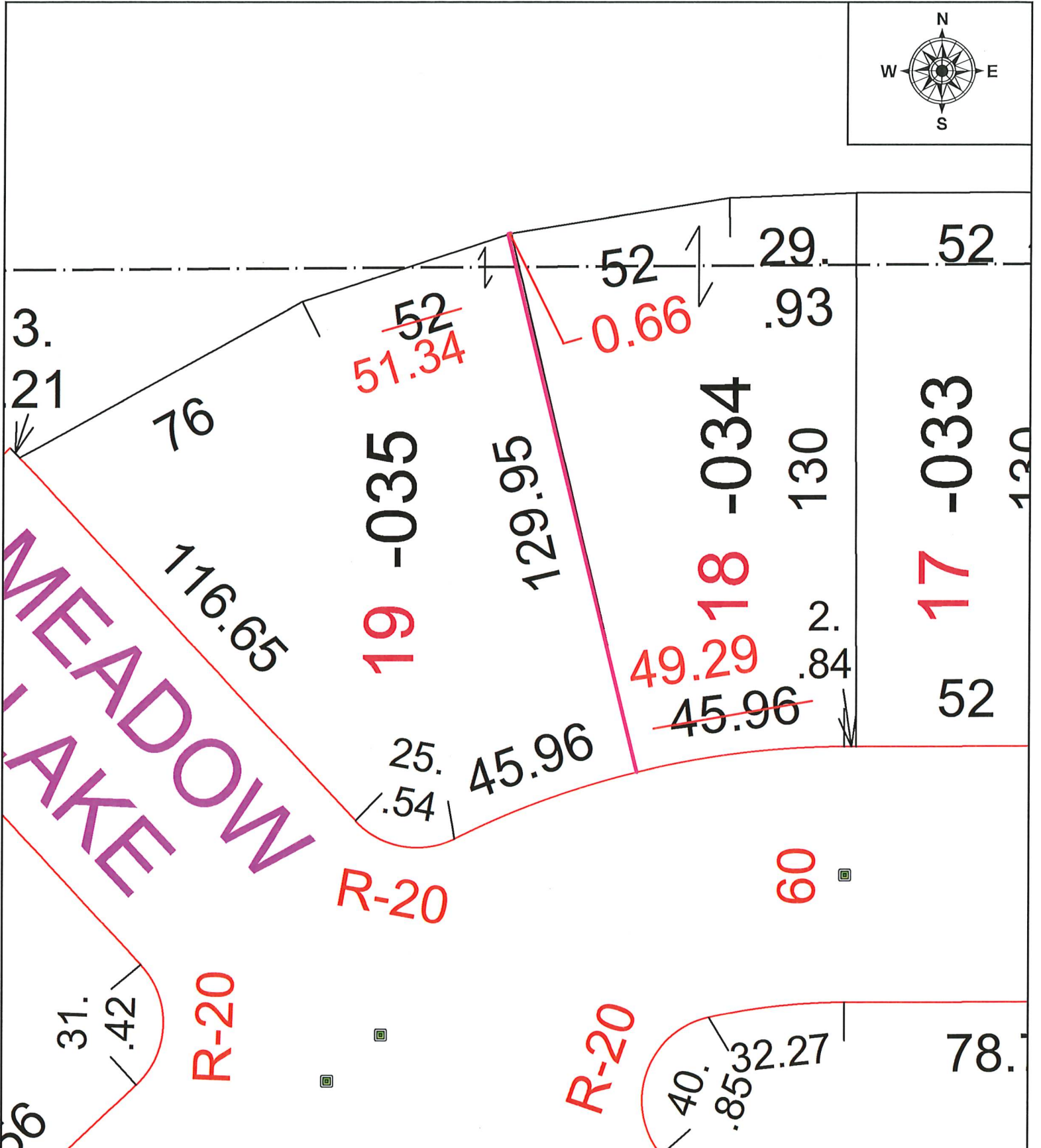
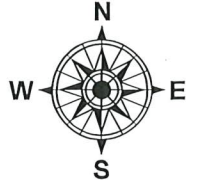

PARENT PARCEL: 10-00-007-102-034 & -035

CHILD PARCEL: MAP CORRECTION ONLY - LINE WORK & DIM. CHANGE

STARTING POINT: S/L 18 & S/L 19

23-05087-C



 **SPLITS/DEEDS PROCESSED**
 LORAIN COUNTY TAX MAP DEPARTMENT
 226 MIDDLE AVE. ELYRIA, OH

SURVEYED BY: PETAR ERAK
 CLOSURE: 1: INF
 MAP PAGE(S): 10-00-007
 APPROVED BY: TJS DATE: 5/24/2023
 SCALE: 1" = 30' PRIOR INSTRUMENT: PV. 111 PG. 1

**CERTIFICATE OF CORRECTION FOR
 HARVEST MEADOWS SUBDIVISION NO. 1**
 AS RECORDED IN LORAIN COUNTY PLAT VOLUME 111, PAGE 1

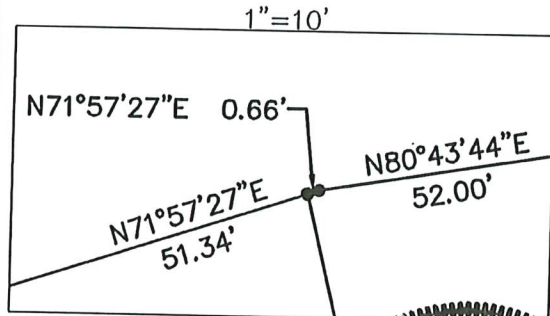
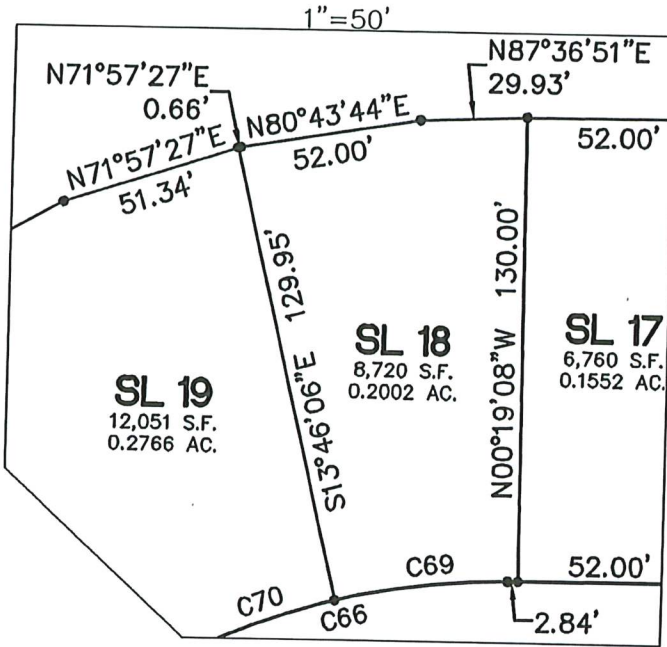

CURVE TABLE						
CURVE #	LENGTH	RADIUS	DELTA	TANGENT	CHD. BEARING	CHORD L.
C69	49.29'	210.00'	13°26'58"	24.76'	S82°57'23\"W	49.18'



CERTIFICATE OF CORRECTION:

THIS IS TO CERTIFY THAT A CERTAIN CORRECTION NEEDS TO BE MADE TO THE PLAT OF "HARVEST MEADOWS SUBDIVISION NO. 1," AS RECORDED IN LORAIN COUNTY PLAT VOLUME 111, PAGE 1.

THE CORRECTION REQUIRED IS AS FOLLOWS:

- INFORMATION FOR REAR LINES OF SUBLOTS 18 AND 19 AND CURVE C69 OF HARVEST MEADOWS SUBDIVISION NO. 1, AS RECORDED IN LORAIN COUNTY PLAT VOLUME 111, PAGE 1, ARE CORRECTED AS SHOWN ABOVE.

Petar Erak
 PETAR ERAK, P.S. 8719

5-24-23
 DATE



ERIK L. KREUL
 NOTARY PUBLIC
 STATE OF OHIO
 Comm. Expires
 08-25-2024

STATE OF OHIO
 COUNTY OF CUYAHOGA

BEFORE ME, A NOTARY IN SAID COUNTY AND STATE, DID PERSONALLY APPEAR PETAR ERAK WHO ACKNOWLEDGES THE SIGNING OF THIS INSTRUMENT TO BE HIS OWN FREE ACT AND DEED

IN WITNESS THEREOF I HAVE HEREUNTO SET MY HAND AND OFFICIAL SEAL THIS 24 DAY OF may, 2023

Erik L. Kreul
 NOTARY PUBLIC
 MY COMMISSION EXPIRES: 8/25/2024

SHEET NO.
1 / 1

DR.	BH	CH.	PE
P.M. P. ERAK			
JOB 19004248			



ATWELL

866.850.4200 www.atwell-group.com
 7100 E. PLEASANT VALLEY RD., SUITE 220
 INDEPENDENCE, OH 44131
 440.349.2000

THIS INSTRUMENT PREPARED BY PETAR ERAK