

DATE	REVISIONS	BY
4/21/23	UPDATE PARCEL NUMBERS	M.A.

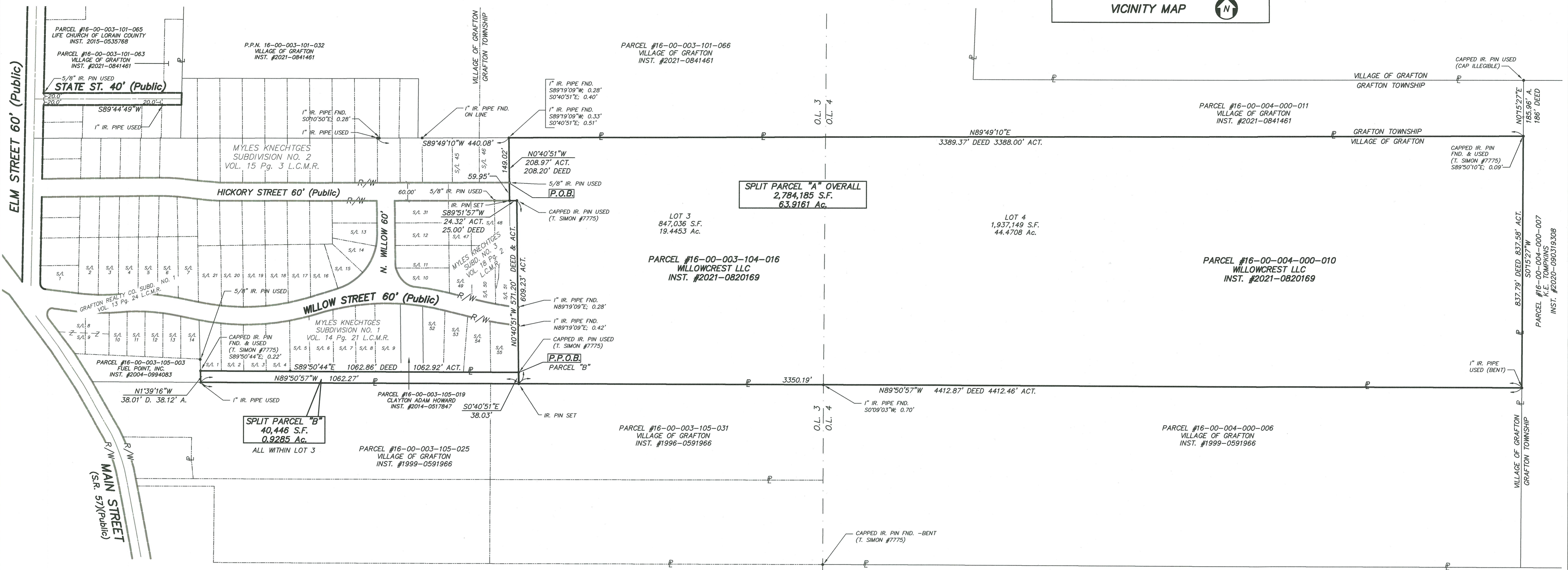
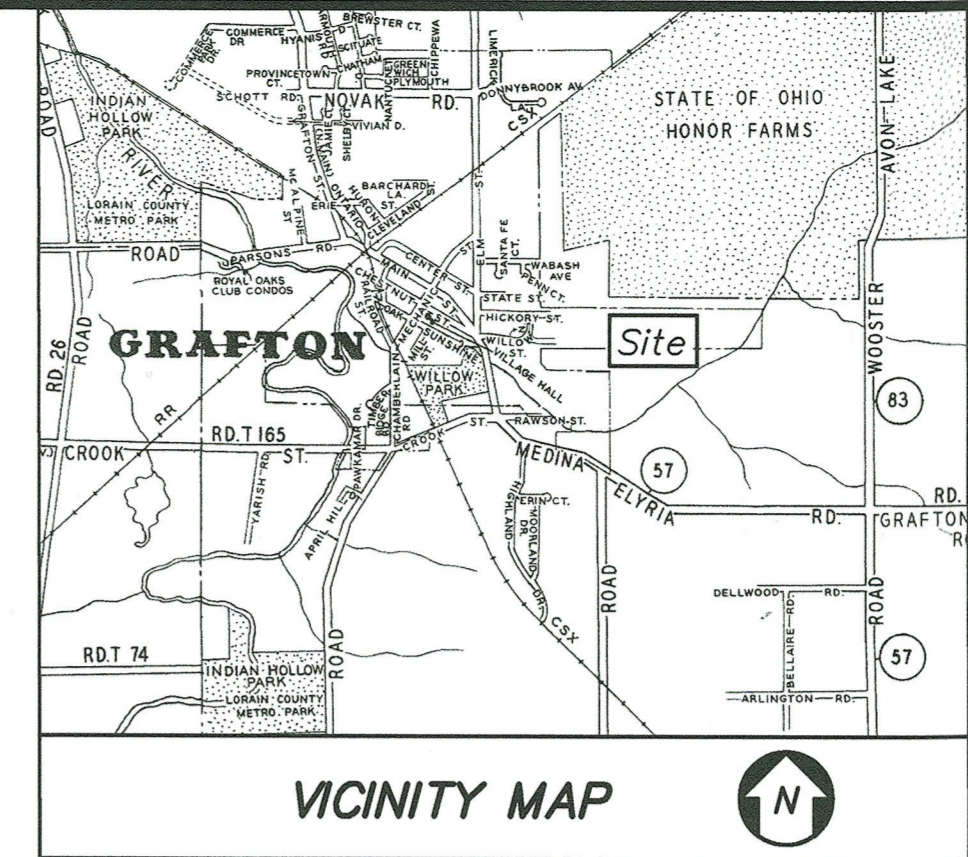

APPROVED
LORAIN CO.
MAP DEPT.
DATE 4/21/23
BY T. SHILLMAN
16-00-003-104-017
SCAN # 50872

MAP OF LOT SPLIT MADE FOR AND AT THE INSTANCE OF WILLOWCREST, LLC & THE VILLAGE OF GRAFTON
BEING THE COMBINATION PARCEL OF PART OF THE ORIGINAL GRAFTON TOWNSHIP LOTS 3 AND 4 AS SHOWN BY THE PLAT RECORDED IN VOLUME 50, PAGE 176 OF LORAIN COUNTY MAP RECORDS NOW IN THE VILLAGE OF GRAFTON LORAIN COUNTY, OHIO

- SURVEY REFERENCES:**
- SURV 1: PLAT OF BOUNDARY SURVEY & COMBINATION FOR NORTH RIDGE GREATHOUSES, LLC, LORAIN COUNTY TAX MAP No. 50 PG 176
 - SURV 2: PLAT OF SURVEY LORAIN COUNTY TAX MAP No. 42 PG. 806.

NOTES:
"IR. PIN SET" INDICATES 5/8" DIAMETER BY 30" LONG REBAR WITH IDENTIFICATION "D.G. BOHNING ASSOC."

Michael A. Ackerman
REGISTERED SURVEYOR NO. 8196
DATE 4/21/2023



DONALD G. BOHNING & ASSOCIATES, INC.
CIVIL ENGINEERING & SURVEYING
7979 HUB PARKWAY • VALLEY VIEW, OHIO 44125
PHONE: (216) 642-1130 FAX: (216) 642-1132

HORIZ. SCALE	DRN	CRD.	DATE	1
1"=150'	M.D.	M.A.	JAN, 2023	
GR. SCALE	FILE NO.	ORDER NO.		1
0" 25' 150"	5193-LS	5193-LS		

16-00-003-104-017, -018 & 16-00-004-000-010