

MAP OF SURVEY

PREPARED FOR
SOOY

Situated in the Township of Carlisle, County of Lorain and State of Ohio and being the Easterly 100 feet of Sublot 121 in Brentwood Allotment No 2 and Rear parcel containing 0.10 acres as shown by the recorded plat in Volume 16 of Maps Pages 11,11A and 11B of Lorain County records and being part of Original Carlisle Township Section No. 15

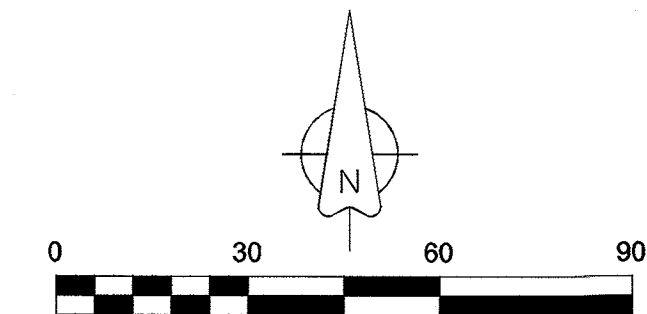

Scale : 1" = 30'
Date : March, 2023

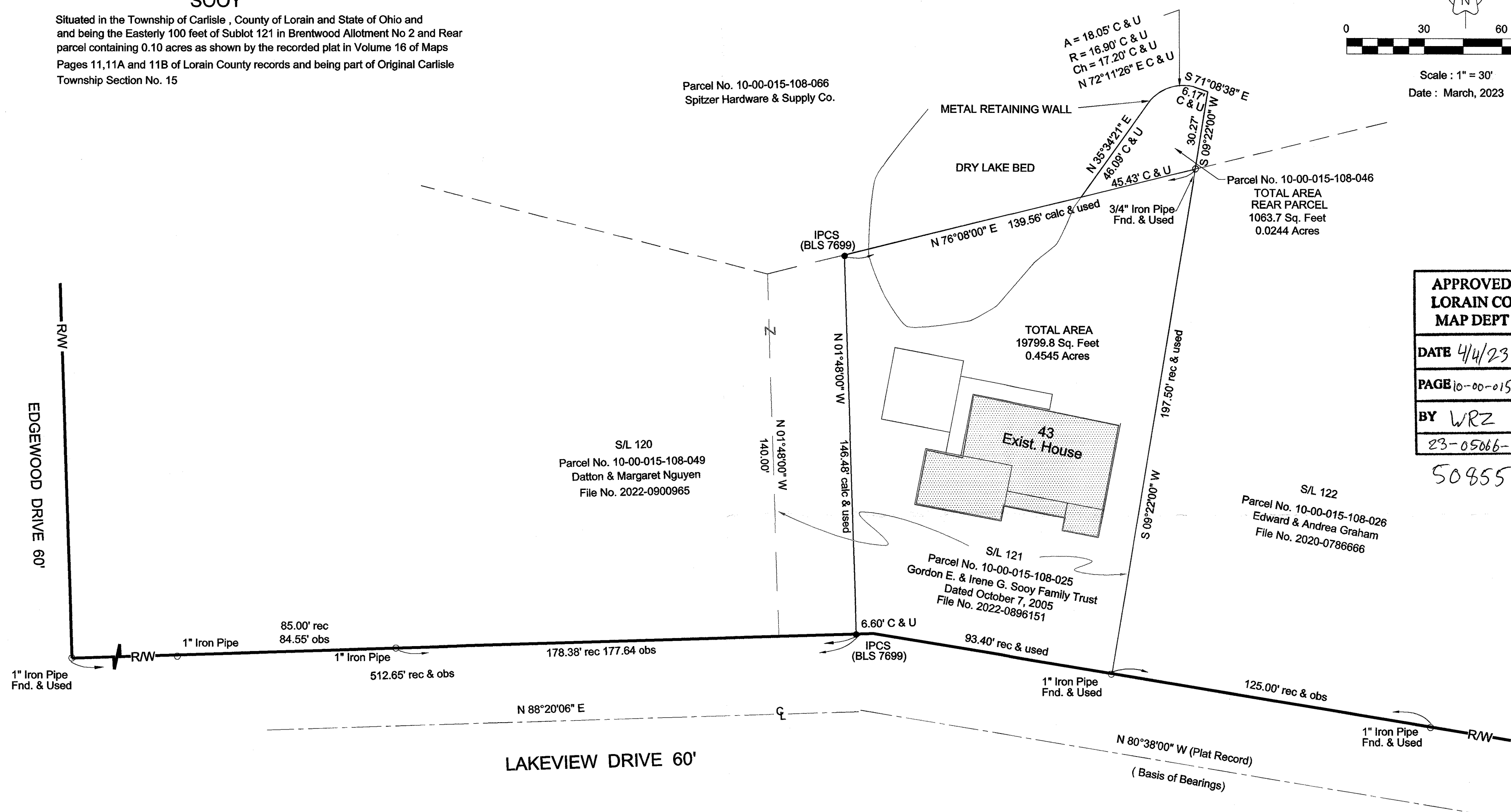

APPROVED
LORAIN CO
MAP DEPT

DATE 4/4/23
PAGE 10-00-015
BY WRZ
23-05066-A

50855

- Legend**
- IPCS = Iron Pin Capped Set
 - IPCF = Iron Pin Capped Found
 - IPF = Iron Pin Found
 - IPMF = Iron Pin Monument Found
 - ⊗ DHS = Drill Hole Set
 - ⊗ RR = Rail Road Spike (as noted)

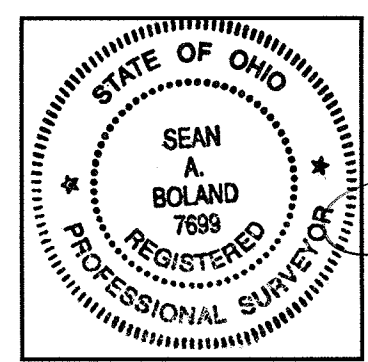

Certification

This Plat was prepared from the analysis of Recorded Plats, Recorded Deeds and Lorain County Records. Bearings are to an assumed meridian and indicate angles only. Distances are given in feet and decimal parts thereof. All of which I certify to be correct to the best of my knowledge.

S. A. Boland 3/2/23

Sean A. Boland, P.S.
Registered Ohio Professional Surveyor 7699
440 785-2943
bolandsurveying@gmail.com

SURVEY REFERENCE

Brentwood Allotment No 2
Volume 16 of Maps
Pages 11,11A and 11B of LCR
Deeds as Listed