

APPROVED
LORAIN CO.
MAP DEPT
DATE 3/6/23
PAGE 16-00-018
BY YRZ
23-04649

50829

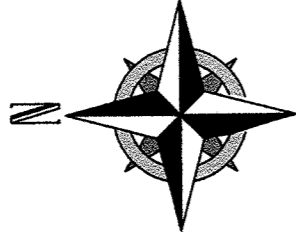

SURVEY AND CONSOLIDATION
OF
PARCELS 16-00-018-102-023 AND 16-00-018-102-024
BEING PART OF ORIGINAL GRAFTON TOWNSHIP LOT 18
KNOWN AS SUBLOT 5 AND SUBLOT 6
IN NELSON G. HITCHCOCK ALLOTMENT NO. 1 P.V. 15 PG. 19
TWP. OF GRAFTON COUNTY OF LORAIN STATE OF OHIO

GRAFTON VILLAGE
16-00-018-102-030
DEED VOL. 197 PG. 9

475.58' CALC. 475.6' PLAT

11.28' CALC. N89°39'47"E
85.50' U. 106.00' U.

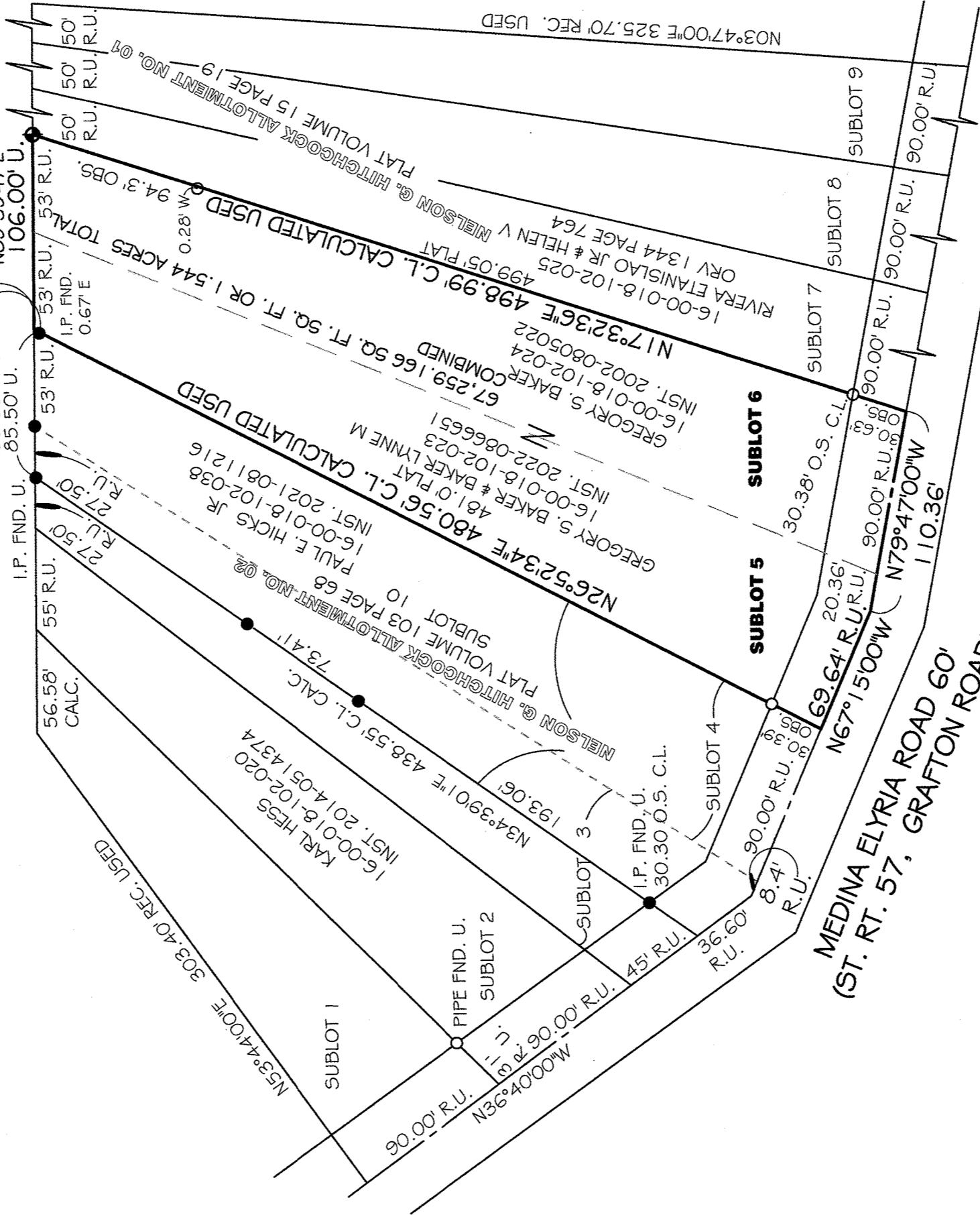

LEGEND:

- O = PIPE FOUND
- = IRON PIN FOUND
- ◆ = IRON PIN SET

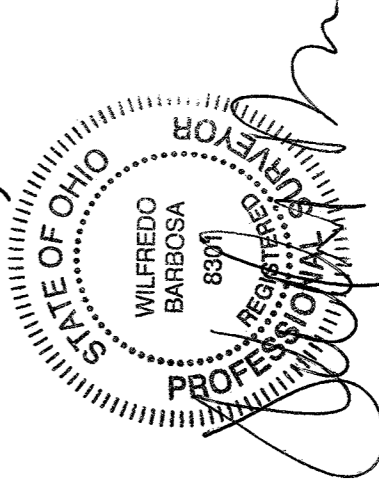

BASIS OF BEARINGS: SUBDIVISION PLAT VOL. 15 PG 19

PROPERTY ADDRESS:
37292 GRAFTON ROAD
GRAFTON OHIO 44044

BARBOSA AND ASSOCIATES LLC
5604 CASE ROAD
NORTH RIDGEVILLE, OH 44039
440 327-4776

GRAPHIC SCALE

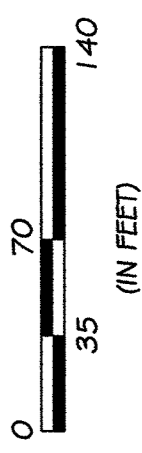

PREPARED AT THE REQUEST OF:
GREG BAKER

JOB No: 2023-1-4

SHEET 1 of 1

SCALE: 1" = 70'