

ADELE STREET 40'

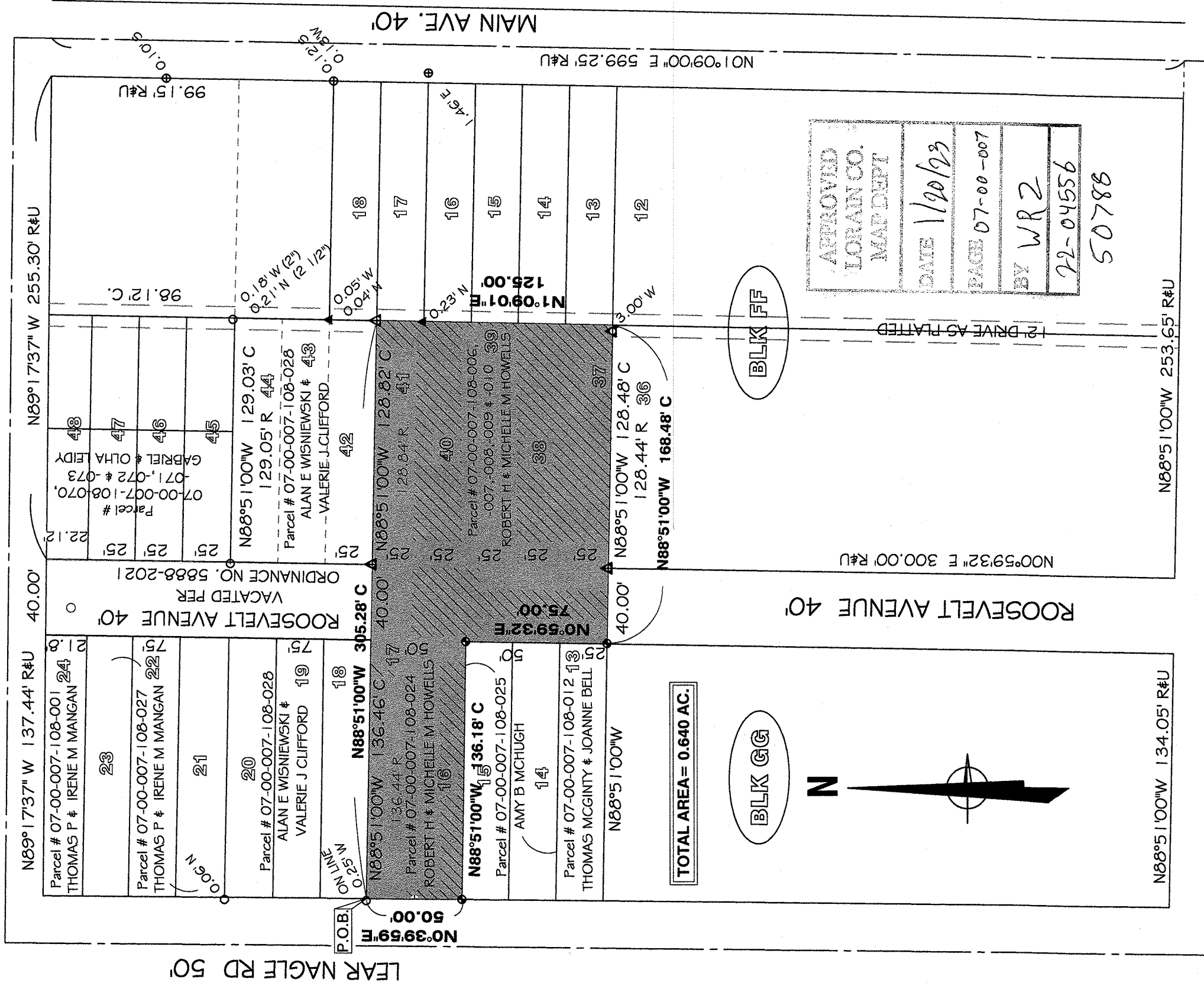

TOTAL AREA = 0.640 AC.

BLK GG

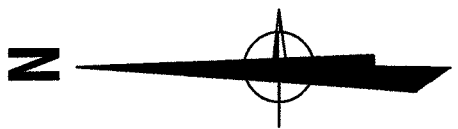

BLK FF

APPROVED  
LORAIN CO.  
MAP DEPT

DATE 1/20/23

PAGE 07-00-007

BY WR2

72-04556

50788

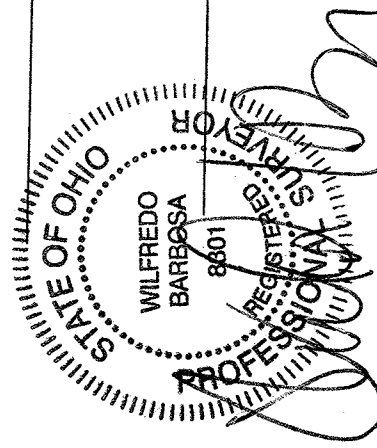

BARBOSA AND ASSOCIATES LLC  
5604 CASE ROAD  
NORTH RIDGEVILLE, OH 44039  
440.327-4776

PREPARED AT THE REQUEST OF:  
ROBERT HOWELLS

GRAPHIC SCALE

0 30 60 120

SCALE: 1" = 60'

CONSOLIDATION  
RIDGEVILLE HEIGHTS SUBN. PV 10 PAGES 11, 12  
CITY OF NORTH RIDGEVILLE COUNTY OF LORAIN  
STATE OF OHIO

AUGUST 14, 2022 JOB No: 2022-8-3

LEGEND:

- ⊕ = DRILL HOLE FOUND
- ⊗ = REBAR SET WITH I.D. CAP
- = PIPE FOUND
- = PIPE USED
- △ = IRON PIN/ REBAR FOUND
- ▲ = IRON PIN/ REBAR FOUND AND USED
- = MONUMENT BOX
- R, REC = RECORD U = USED
- C, CALC = CALCULATED T.M. = TAX MAP
- OBS = OBSERVED CL = CENTERLINE