

**RETRACEMENT SURVEY**  
**TOWNSHIP OF PENFIELD**  
**T-3N ; R-17W**  
**PART OF ORIGINAL LOT 4 &**  
**PART OF ORIGINAL LOT 5, TRACT 2**  
**COUNTY OF LORAIN**  
**STATE OF OHIO**

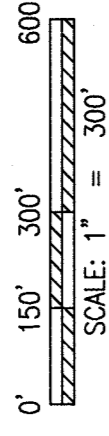

- ✕ RAILROAD SPIKE FD.
- I.P. OR PIPE FD.
- ✕ COTTON GIN SPIKE SET
- 5/8" REBAR SET WITH I.D. CAP MARKED S/L INC

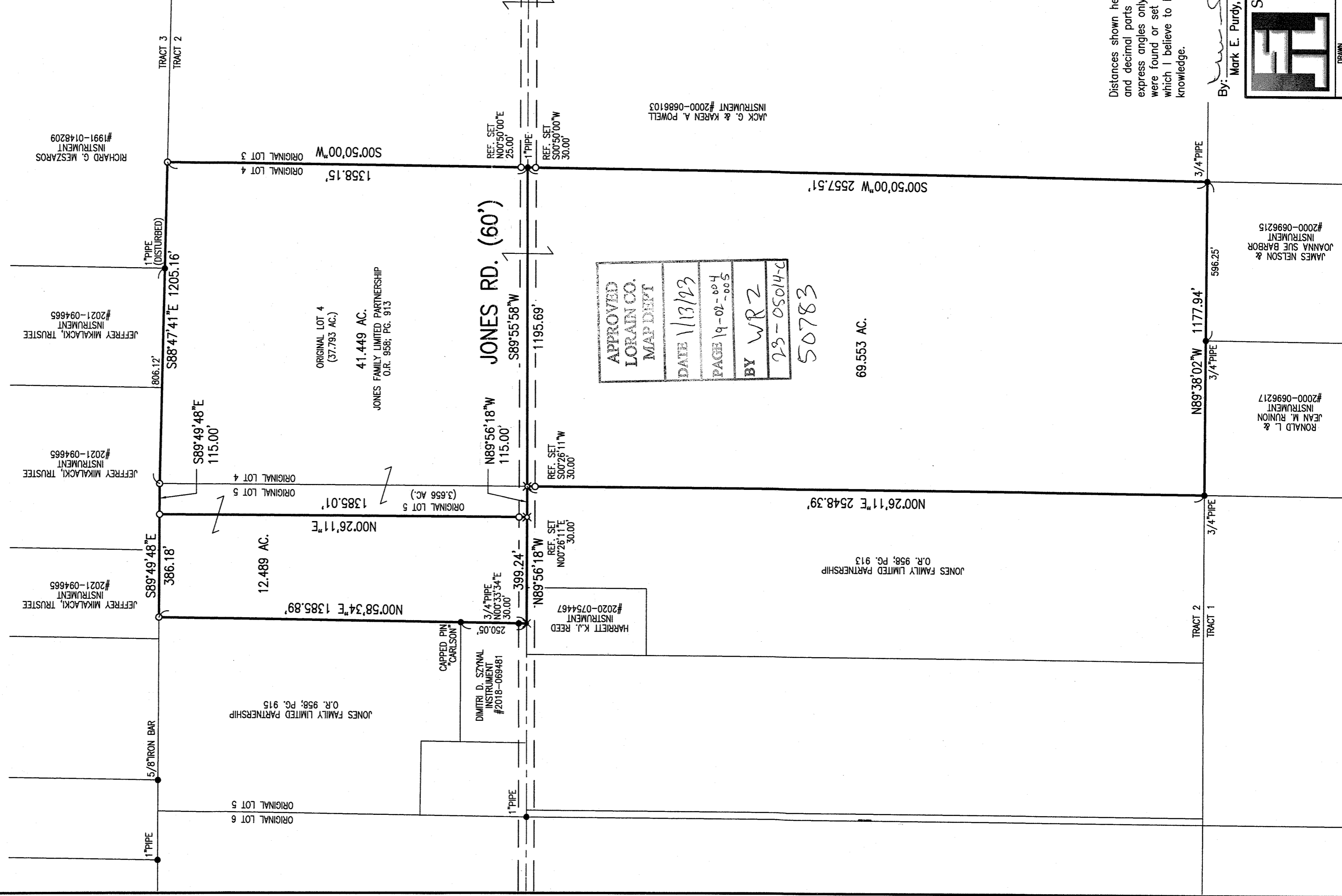

REFERENCE SURVEY:  
 Survey by William L. Fox dated 10/08/85  
 Survey by Sniezek & Assoc. dated 02/02/16  
 Survey by Roger G. Simon dated March 1991  
 O.R.V. 958; Pg. 913  
 O.R.V. 958; Pg. 915  
 BASIS OF BEARING:  
 The bearings as shown hereon are relative to  
 GRID NORTH of the OHIO STATE PLANE  
 COORDINATE SYSTEM, NAD 83 DATUM



Distances shown hereon are expressed in feet  
 and decimal parts thereof, bearings are used to  
 express angles only, iron pins or monuments  
 were found or set as indicated hereon. All of  
 which I believe to be correct to the best of my  
 knowledge.

By: *Mark E. Purdy* Date 12-15-22  
 Mark E. Purdy, P.S. #7307

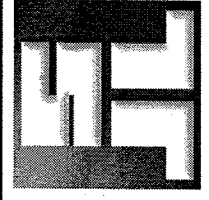

**SHAFFER, JOHNSTON, LICHTENWALTER**  
**& ASSOCIATES, INC.**  
 Consulting Engineers & Surveyors  
 3477 Commerce Parkway, Suite C  
 Wooster, Ohio 44691  
 TEL (330) 345-6377 FAX (330) 345-6725 EMAIL: sjl@sjl-inc.com