

# Lot Split For L.C. Habitat & A. Mealy

Sublots 7,8 & 9 in Follett,s First Addition Vol. 2 Pg. 1

# City of Oberlin:Lorain County:Ohio

Part of Original Russia Twp. Lot 95.

P.P.N's 9-00-095-102 -026,-027 & -028

**SCALE 1"=30'**

**February 1995**

Distances are in feet and decimals:  
Bearings are for calculations only:

*Vincent C. McGervey*

**Vincent C. McGervey,  
Consulting Engineer  
& Surveyor #4289**

2643 Joseph Street  
Avon, Ohio 44011  
871-4075 937-5353



Survey #50782

APPROVED  
LORAIN CO.  
MAP DEPT

DATE 1-12-23

PAGE 09-00-095

BY D. Adelsberg

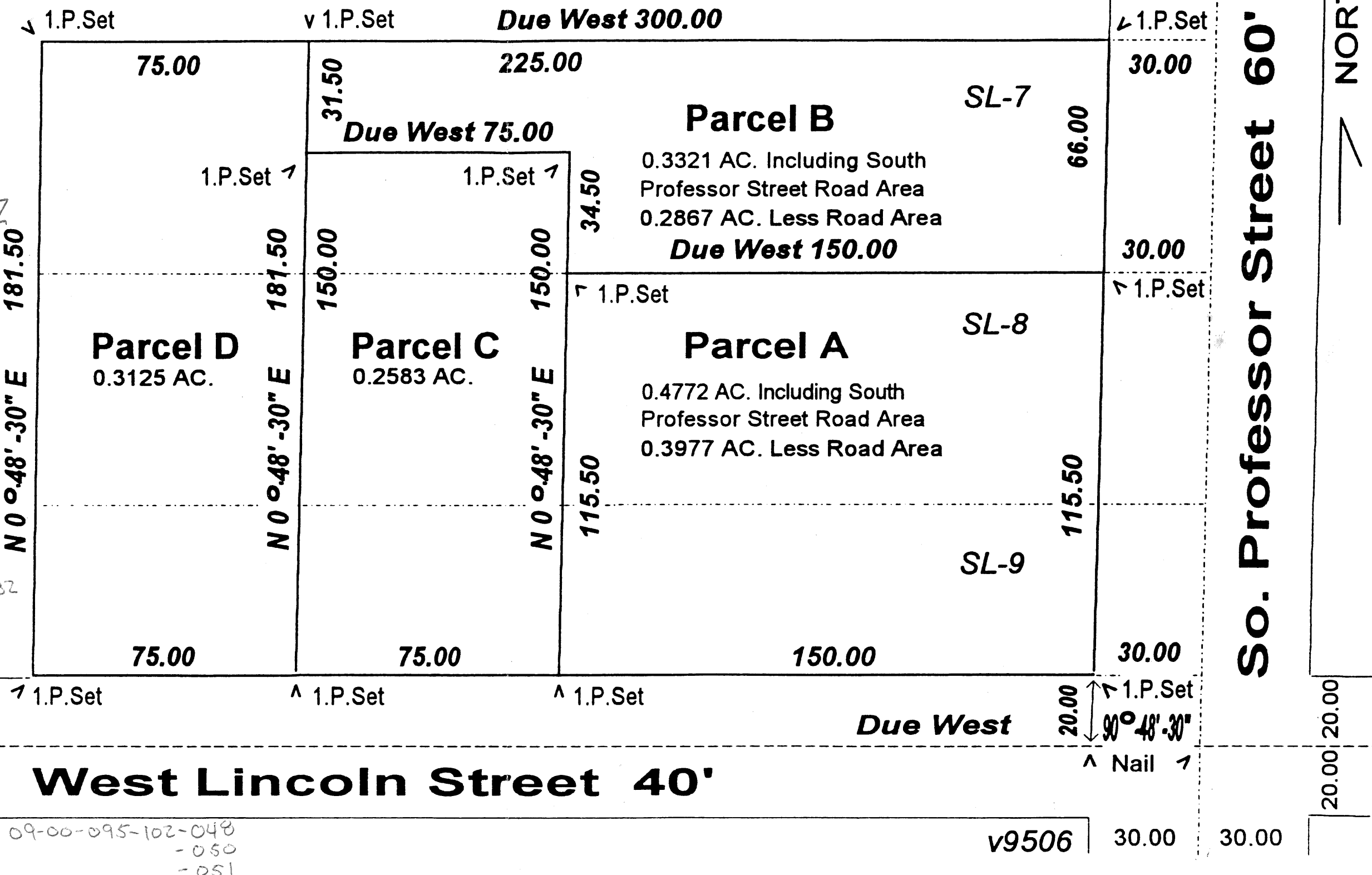

09-00-095-102-048  
-050  
-051

v9506

30.00 30.00