

BOUNDARY SURVEY

SITUATED IN THE TOWNSHIP OF AMHERST, COUNTY OF LORAIN, STATE OF OHIO
BEING PART OF ORIGINAL AMHERST TOWNSHIP LOT NO. 29

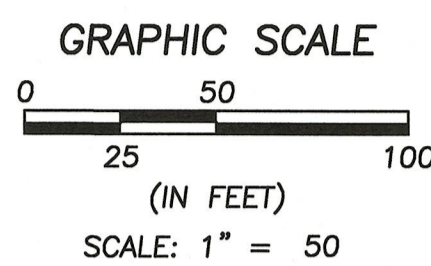

LEGEND

- 5/8" x 30" IRON REBAR WITH CAP STAMPED "BRAMHALL 8073" SET
- IRON PIN/PIPE FOUND AS INDICATED
- ▣ MONUMENT BOX WITH IRON PIN/PIPE FOUND AS INDICATED
- X— FENCE
- (C) CALCULATED
- (D) DEED INFORMATION
- INST. INSTRUMENT
- (M) MEASURED INFORMATION
- NO. NUMBER
- P.O.C. POINT OF COMMENCEMENT
- T.P.O.B. TRUE PLACE OF BEGINNING
- (U) USED INFORMATION
- (N) NORTH
- (S) SOUTH
- (E) EAST
- (W) WEST
- CL CENTERLINE
- R/W RIGHT-OF-WAY LINE
- PL PROPERTY LINE

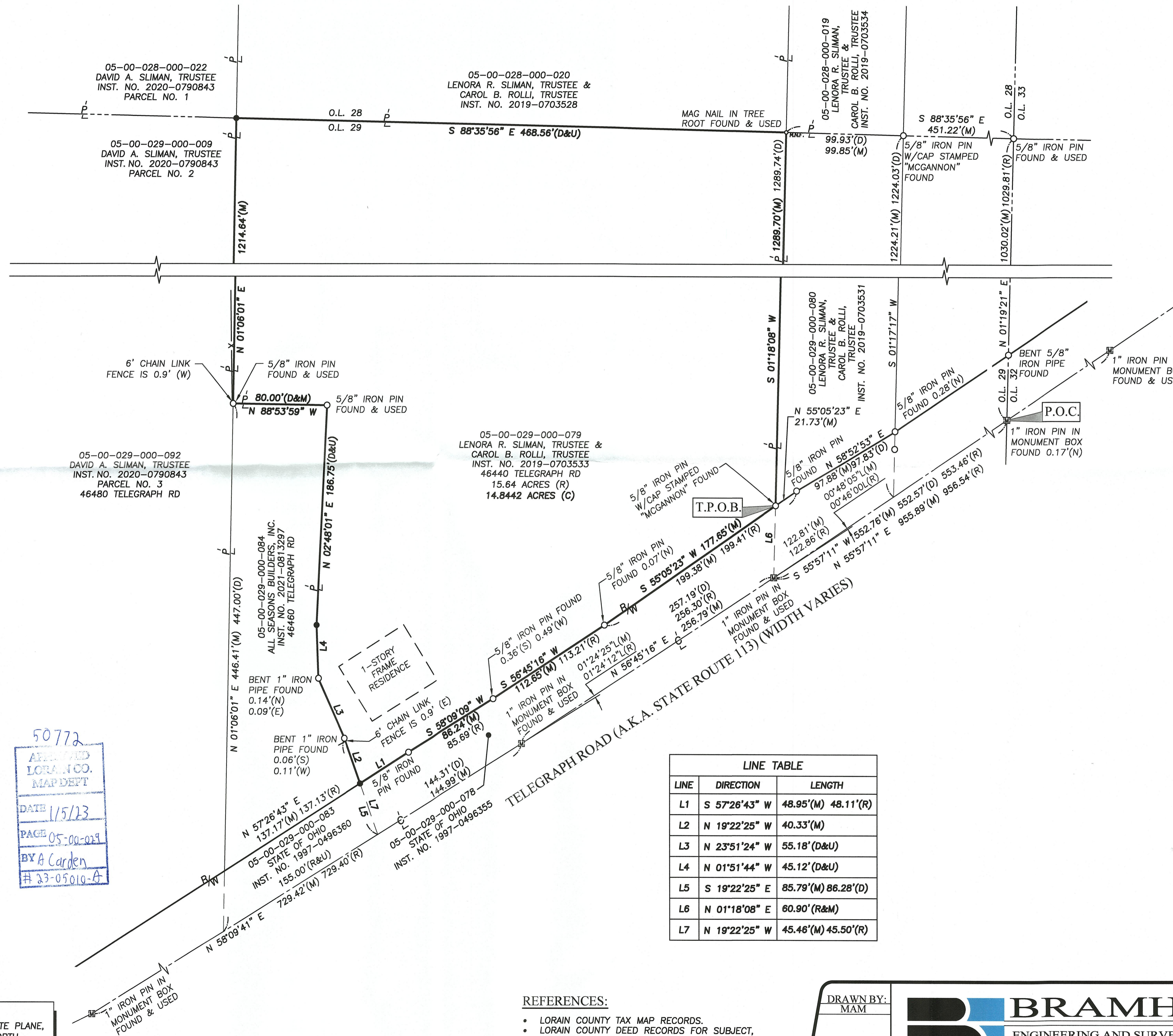

NOTE:

THIS SURVEY WAS PERFORMED WITHOUT THE BENEFIT OF A TITLE REPORT AND MAY NOT REFLECT ALL EASEMENTS ON SUBJECT PARCELS. A SEARCH OF EASEMENTS WAS NOT CONDUCTED BY BRAMHALL ENGINEERING & SURVEYING COMPANY.

SURVEYOR'S CERTIFICATE:

THIS SURVEY WAS PERFORMED IN ACCORDANCE WITH SECTION 4733-37 OF THE OHIO ADMINISTRATIVE CODE "STANDARDS FOR BOUNDARY SURVEYS"

Amy M. Kelly 11/08/2022
AMY M. KELLY, P.E.
REGISTERED OHIO SURVEYOR No. 4439

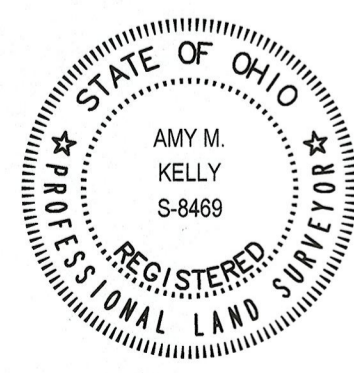

50772
APPROVED
LORAIN CO.
MAP DEPT.
DATE 11/5/23
PAGE 05-00-029
BY A. Carden
23-05010-A

BASIS OF BEARINGS:
BEARINGS ARE BASED ON OHIO STATE PLANE,
NORTH ZONE NAD83(2011) GRID NORTH.

AS SURVEYED IN OCTOBER & NOVEMBER OF 2022.

REFERENCES:

- LORAIN COUNTY TAX MAP RECORDS.
- LORAIN COUNTY DEED RECORDS FOR SUBJECT, ADJACENT, & ADJOINING PARCELS.
- LORAIN COUNTY SURVEY RECORDS.
- LOR-113-6.71 RIGHT OF WAY PLANS.

DRAWN BY:
MAM

CHECKED BY:
AMK

BRAMHALL
ENGINEERING AND SURVEYING COMPANY
801 MOORE ROAD AVON, OHIO 44011
(440) 934 - 7878 (440) 934 - 7879 FAX

SHEET

1 OF 1

JOB NO.
22-5870

J:\225870_Sliman_Telegraph_Road\Drawings\225870_Sliman_Boundary.dwg, Plotted: Nov 08, 2022, 1:45pm