

THOMAS SIMON & ASSOCIATES, INC.
PROFESSIONAL LAND SURVEYORS

150 SOUTH OLIVE STREET
ELYRIA, OHIO 44035
(440) 327-2925
FAX 327-2964

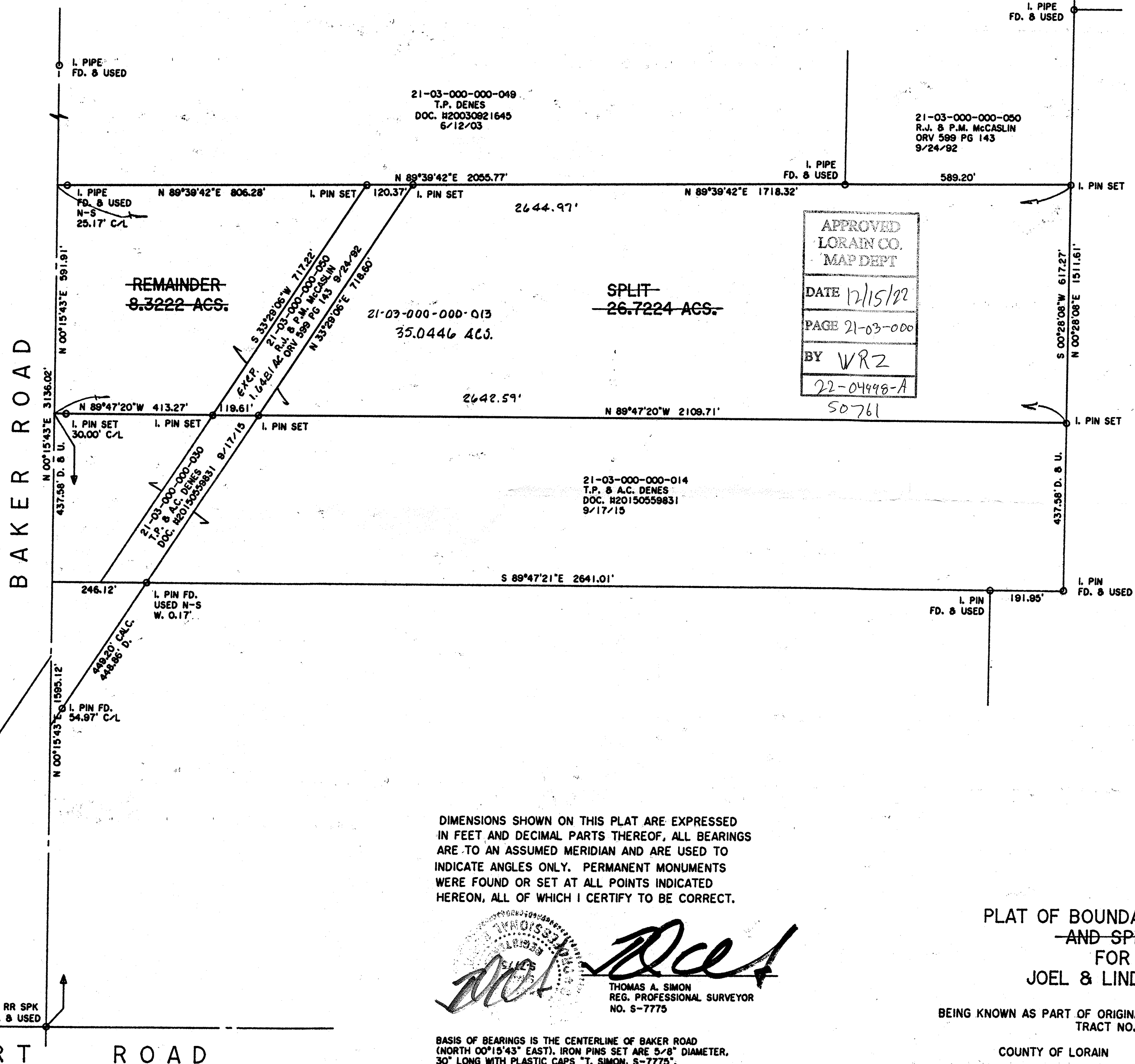
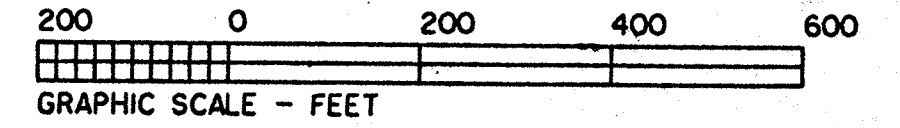

APPROVED
LORAIN CO.
MAP DEPT
DATE 12/15/22
PAGE 21-03-000
BY VRZ
22-04498-A
50761

DIMENSIONS SHOWN ON THIS PLAT ARE EXPRESSED IN FEET AND DECIMAL PARTS THEREOF. ALL BEARINGS ARE TO AN ASSUMED MERIDIAN AND ARE USED TO INDICATE ANGLES ONLY. PERMANENT MONUMENTS WERE FOUND OR SET AT ALL POINTS INDICATED HEREON, ALL OF WHICH I CERTIFY TO BE CORRECT.

Thomas A. Simon
THOMAS A. SIMON
REG. PROFESSIONAL SURVEYOR
NO. S-7775

PLAT OF BOUNDARY SURVEY
AND SPLIT
FOR
JOEL & LINDA HILL

BEING KNOWN AS PART OF ORIGINAL HUNTINGTON TOWNSHIP TRACT NO. 3

COUNTY OF LORAIN STATE OF OHIO

NOVEMBER, 2015 SCALE: 1" = 200'

BASIS OF BEARINGS IS THE CENTERLINE OF BAKER ROAD (NORTH 00°15'43" EAST). IRON PINS SET ARE 5/8" DIAMETER, 30" LONG WITH PLASTIC CAPS "T. SIMON, S-7775".