Survey # 50750

APPROVED
LORAIN CO.
MAP DEPT

DATE 12-7-22

PAGE 06-25-029

BY D. Adelsberg

06-25-029-103-052

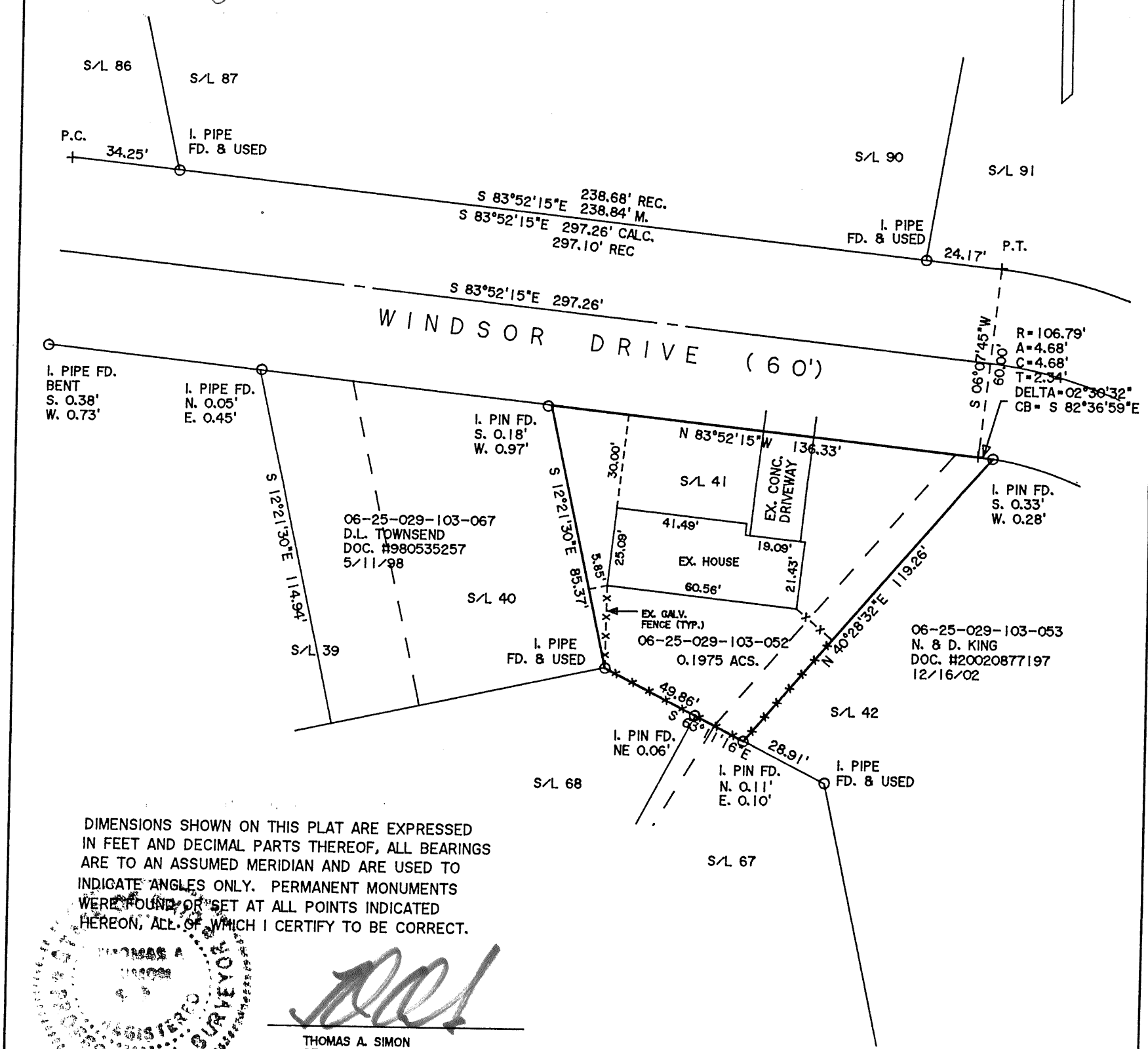


DIMENSIONS SHOWN ON THIS PLAT ARE EXPRESSED IN FEET AND DECIMAL PARTS THEREOF, ALL BEARINGS ARE TO AN ASSUMED MERIDIAN AND ARE USED TO INDICATE ANGLES ONLY. PERMANENT MONUMENTS WERE FOUND OR SET AT ALL POINTS INDICATED HEREON, ALL OF WHICH I CERTIFY TO BE CORRECT.

THOMAS A. SIMON
REG. PROFESSIONAL SURVEYOR
NO. S-7775

BASIS OF BEARINGS IS THE NORTHERLY LINE OF WINDSOR DRIVE (SOUTH 83°52'15" EAST).


*THOMAS SIMON & ASSOCIATES, INC.*

PROFESSIONAL LAND SURVEYORS

150 SOUTH OLIVE STREET
ELYRIA, OHIO 44035

(440) 327-2925
FAX 327-2964


# PLAT OF BOUNDARY SURVEY FOR REID & LYNNE GERLACH

BEING KNOWN AS ALL OF SUBLOT NO. 41 AND PART OF SUBLOT NO. 42 IN THE ROBINDALE PARK SUBDIVISION NO. 2 AS RECORDED IN PLAT VOLUME 23 PAGE 39 OF LORAIN COUNTY MAP RECORDS AND PART OF ORIGINAL ELYRIA TOWNSHIP LOT NO. 29 EAST OF THE BLACK RIVER

CITY OF ELYRIA COUNTY OF LORAIN
STATE OF OHIO

NOVEMBER, 2022 SCALE: 1" = 40'

JOB NO. 2022-060