

DIMENSIONS SHOWN ON THIS PLAT ARE EXPRESSED IN FEET AND DECIMAL PARTS THEREOF, ALL BEARINGS ARE TO AN ASSUMED MERIDIAN AND ARE USED TO INDICATE ANGLES ONLY. PERMANENT MONUMENTS WERE FOUND OR SET AT ALL POINTS INDICATED HEREON, ALL OF WHICH I CERTIFY TO BE CORRECT.

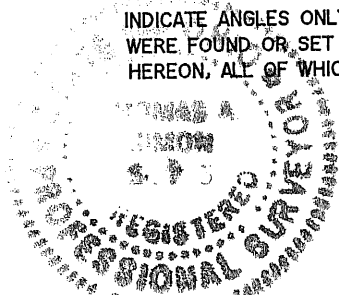

Thomas A. Simon

THOMAS A. SIMON
REG. PROFESSIONAL SURVEYOR
NO. S-7775

BASIS OF BEARINGS IS THE CENTERLINE OF EAST RIVER ROAD (NORTH 36°09'01" WEST). IRON PINS SET ARE 5/8" DIAMETER, 30" LONG WITH PLASTIC CAPS "T. SIMON, S-7775".

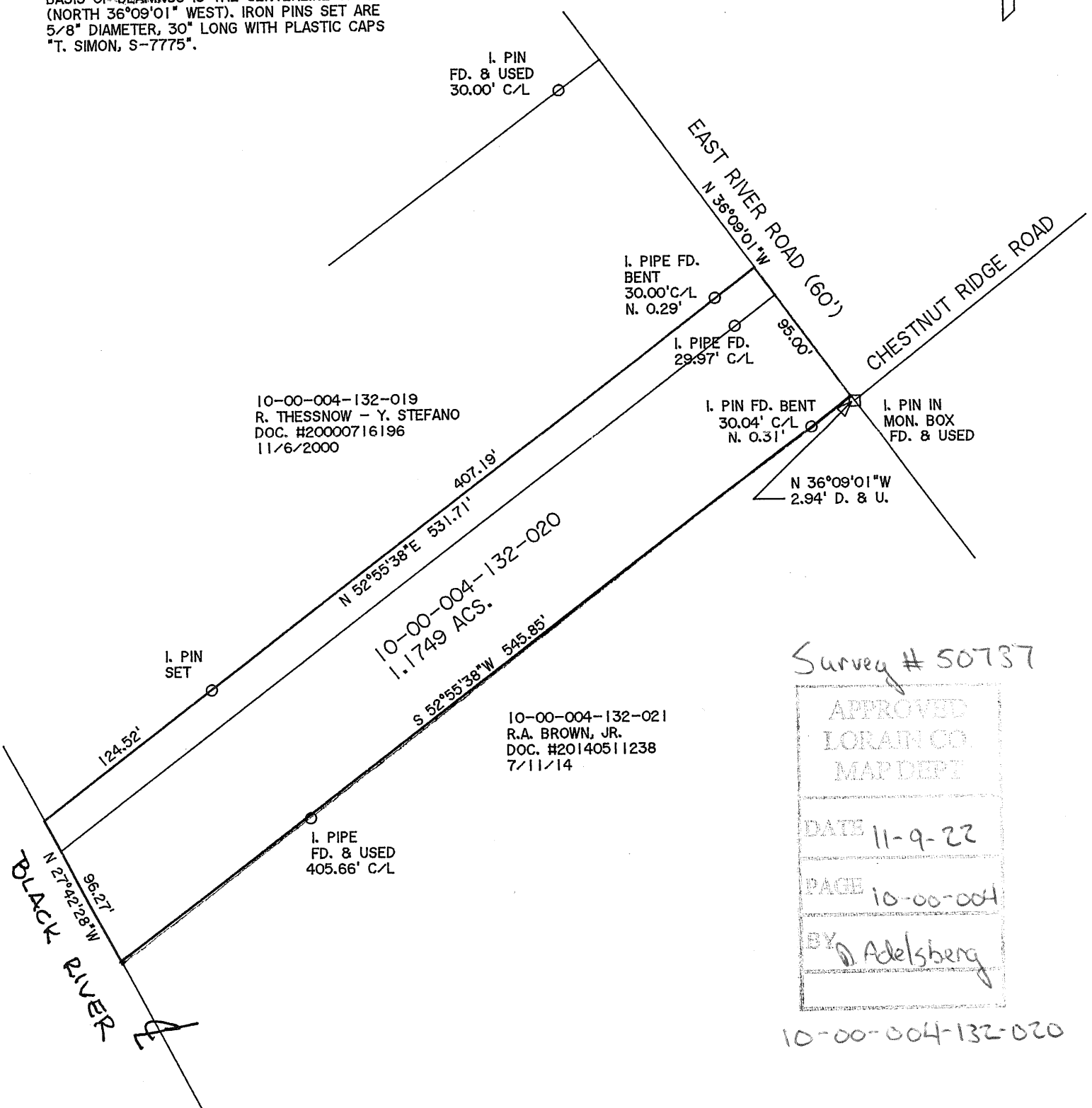
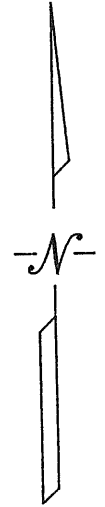

Survey # 50737

APPROVED
LORAIN CO. MAP DEPT
DATE 11-9-22
PAGE 10-00-004
BY <i>D. Adelsberg</i>

10-00-004-132-020

PLAT OF BOUNDARY SURVEY FOR ROBERT BIALAS

BEING KNOWN AS PART OF ORIGINAL CARLISLE TOWNSHIP SECTION NO. 4

COUNTY OF LORAIN STATE OF OHIO
SEPTEMBER, 2022 SCALE: 1" = 80'

THOMAS SIMON & ASSOCIATES, INC.
PROFESSIONAL LAND SURVEYORS
150 SOUTH OLIVE STREET
ELYRIA, OHIO 44035
(440) 327-2925
FAX 327-2964