

**SPILLMAN SURVEYING**  
 PROFESSIONAL LAND SURVEYORS

694 OAKHURST CT.  
 AMHERST, OHIO 44001  
 (440) 320-7875

PLAT OF SURVEY PREPARED  
 FOR

**DONNA ZETHOF**  
 INST. # 2022-0890488

SITUATED IN THE VILLAGE OF WELLINGTON, COUNTY OF LORAIN, STATE OF OHIO  
 AND BEING PART OF ORIGINAL WELLINGTON TOWNSHIP LOTS 28,

**LEGEND**

- R.O.W LINE
- CENTERLINE
- 1/2" FD
- REBAR FD
- 5/8" REBAR SET CAPPED T. SPILLMAN P.S. 8595

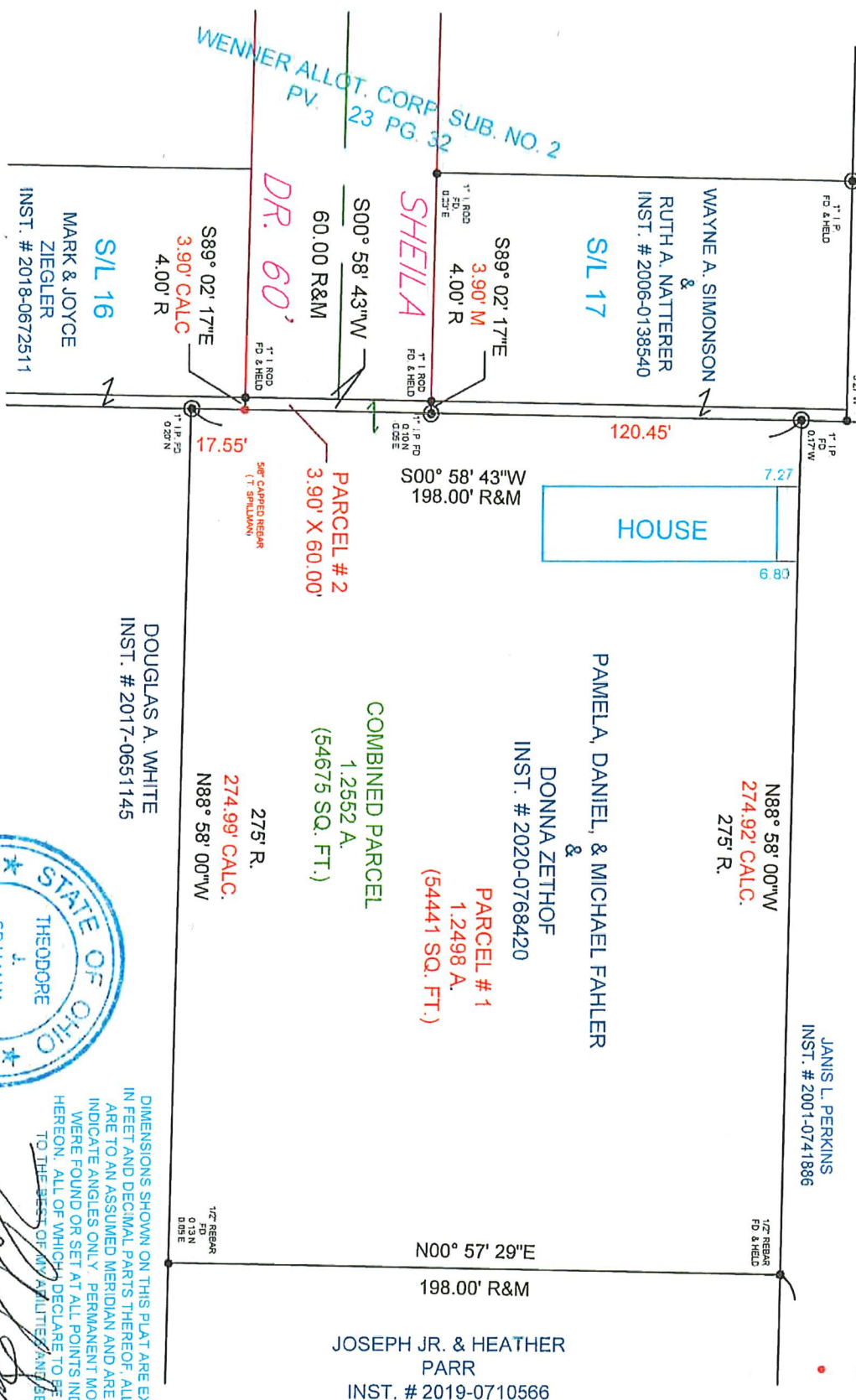

*Theodore J. Spillman*  
 THEODORE J. SPILLMAN, P.S. NO. 8595  
 10/22/22

BASIS OF BEARINGS SHOWN ARE TO AN ASSUMED MERIDIAN  
 AND USED TO DESCRIBE ANGLES ONLY  
 REBAR SET ARE 5/8" DIAMETER, 30" LONG  
 WITH PLASTIC CAPS T. SPILLMAN, S-8595

APPROVED	DATE	PAGE	BY
LORAIN CO. MAP DEPT.	11/3/22	18-00-028	WRZ
			22-049742
			50732