

DIMENSIONS SHOWN ON THIS PLAT ARE EXPRESSED IN FEET AND DECIMAL PARTS THEREOF, ALL BEARINGS ARE TO AN ASSUMED MERIDIAN AND ARE USED TO INDICATE ANGLES ONLY. PERMANENT MONUMENTS WERE FOUND OR SET AT ALL POINTS INDICATED HEREON, OF WHICH I CERTIFY TO BE CORRECT.

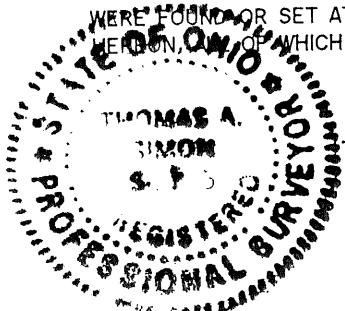

Adelsberg

THOMAS A. SIMON
REG. PROFESSIONAL SURVEYOR
NO. S-7775

BASIS OF BEARINGS IS THE CENTERLINE OF SUGAR RIDGE ROAD (NORTH 69°40'41" EAST). IRON PINS SET ARE 5/8" DIAMETER, 30" LONG WITH PLASTIC CAPS "T. SIMON, S-7775".

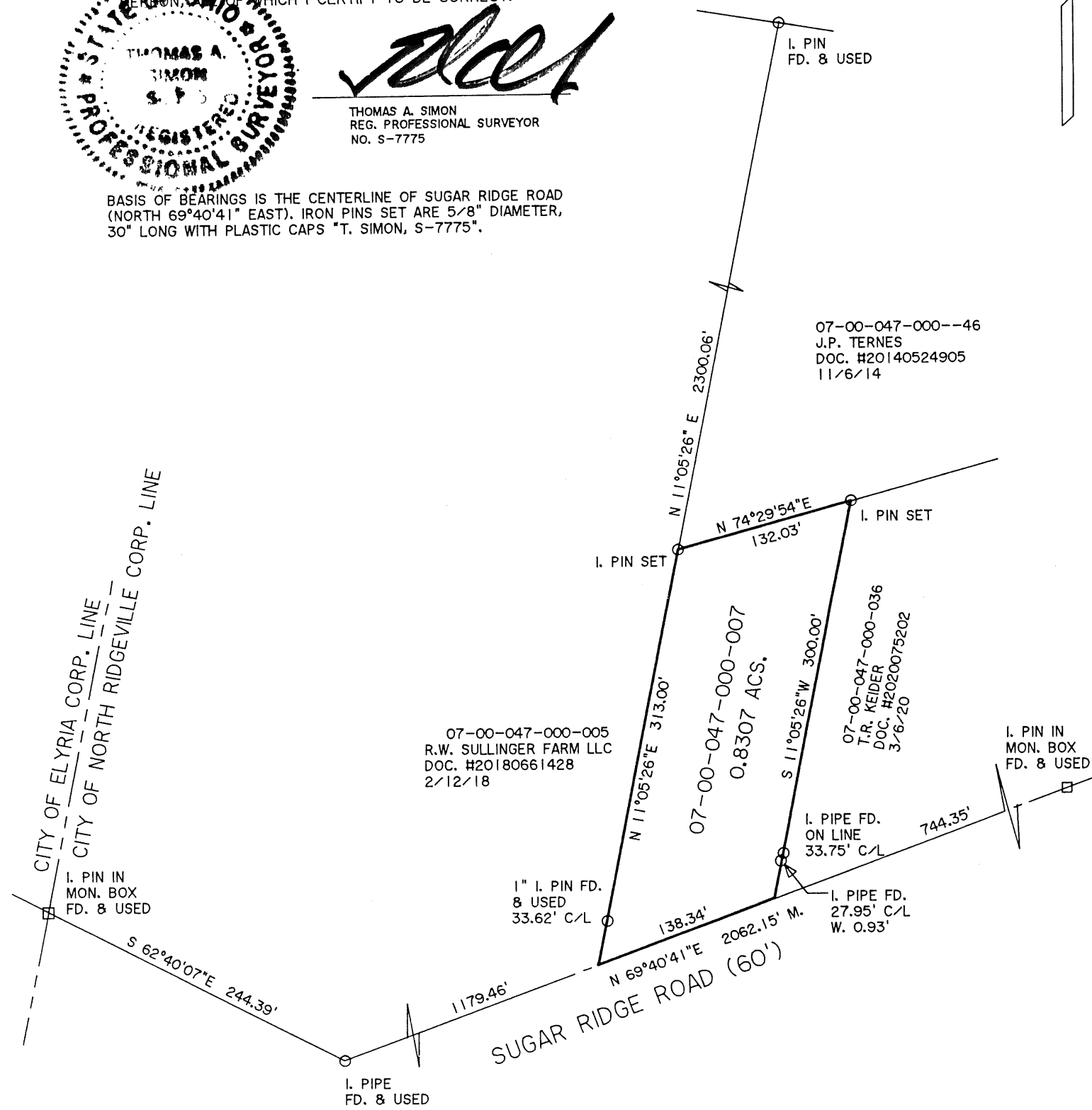
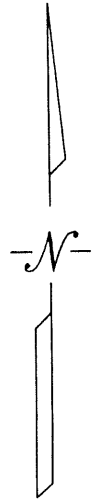

Survey # 50720

APPROVED
LORAIN CO.
MAP DEPT
DATE 10-21-22
PAGE 07-00-047
BY <i>Adelsberg</i>

PLAT OF BOUNDARY SURVEY
FOR
R.W. SULLINGER FARM, LLC

BEING KNOWN AS PART OF
ORIGINAL RIDGEVILLE TOWNSHIP
LOT NO. 47

CITY OF NORTH RIDGEVILLE COUNTY OF LORAIN
STATE OF OHIO

JULY, 2022

SCALE: 1" = 100'

THOMAS SIMON & ASSOCIATES, INC.
PROFESSIONAL LAND SURVEYORS

150 SOUTH OLIVE STREET
ELYRIA, OHIO 44035

(440) 327-2925
FAX 327-2964

07-00-047-000-007