

BOUNDARY SURVEY

FOR

DALE AND DIANE SMITH

SITUATED IN THE CITY OF AMHERST, COUNTY OF
LORAIN, STATE OF OHIO AND BEING PART OF ORIGINAL
AMHERST TOWNSHIP LOT 2.

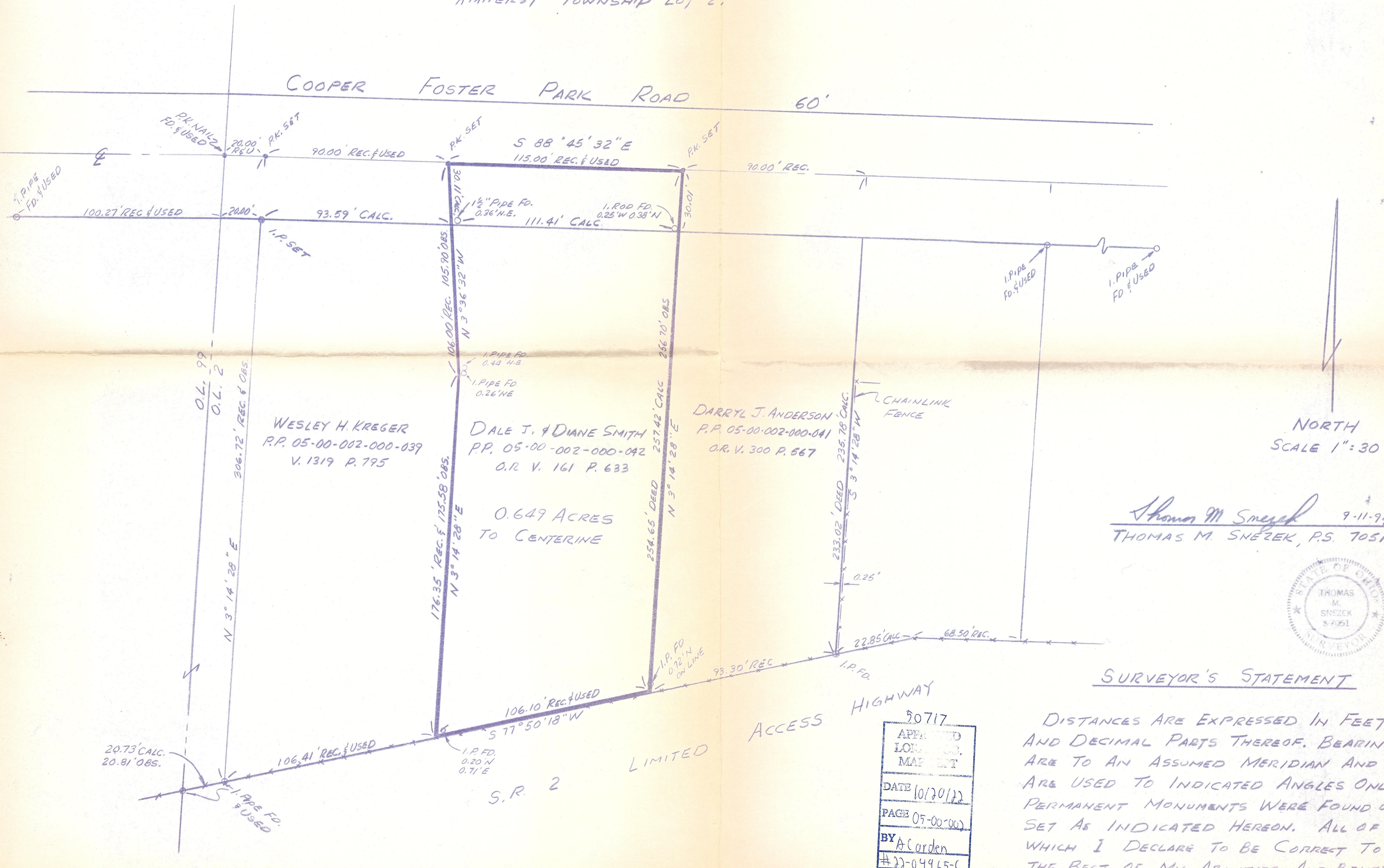

NORTH
SCALE 1" = 30'

Thomas M. Snezek 9-11-94
THOMAS M. SNEZEK, P.S. 7051

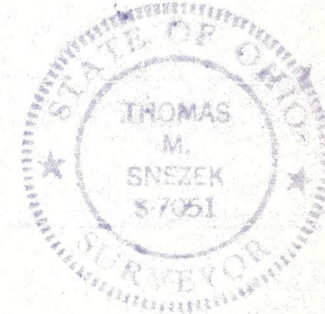

SURVEYOR'S STATEMENT

DISTANCES ARE EXPRESSED IN FEET
AND DECIMAL PARTS THEREOF. BEARING
ARE TO AN ASSUMED MERIDIAN AND
ARE USED TO INDICATED ANGLES ONLY.
PERMANENT MONUMENTS WERE FOUND OR
SET AS INDICATED HEREON. ALL OF
WHICH I DECLARE TO BE CORRECT TO
THE BEST OF MY ABILITIES AND BELIEF.

APPROVED	50717
LOCAL REG. MAPLETT	
DATE	10/20/22
PAGE	05-00-000
BY	A. Corden
#	22-04965-C

S.R. 2

ACCESS LIMITED
HIGHWAY