

Being known as part of Sheffield Township Original Lot 7
now in the Village of Sheffield and know
as Lorain County Parcel Numbers
03-00-007-101-009, -050, and -051,
County of Lorain
and the State of Ohio.

Note: Bearings and Coordinates shown
are based on the Ohio State Plane (Grid North)
But are used to describe angles only.

Barbara Griffith Trustee
03-00-008-000-071
2019-0741841

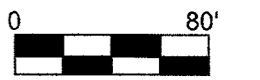

Scale 1" = 80'
July 25, 2022

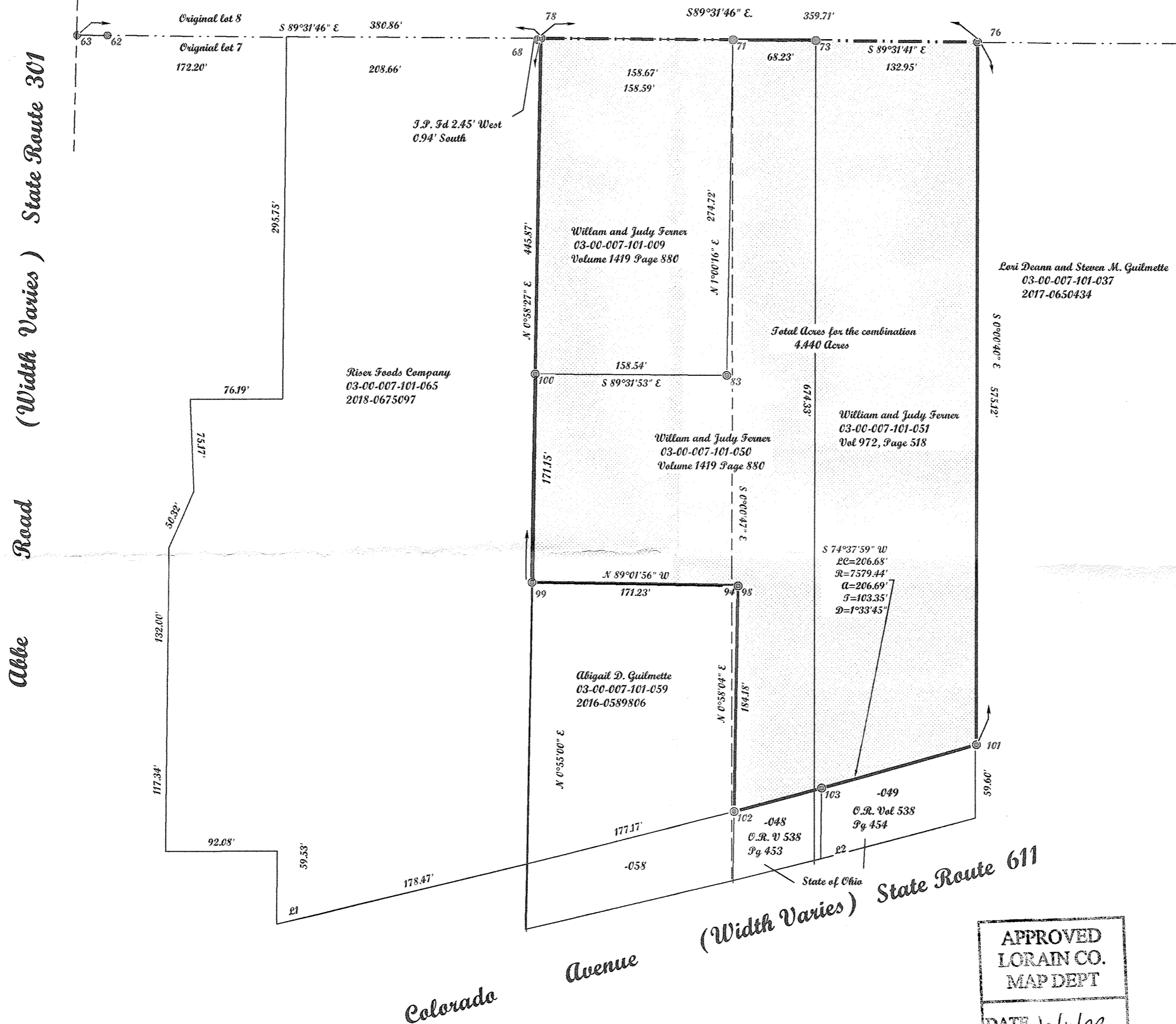

Line Table		
LINE	BEARING	HORIZ DIST
L1	N77°19'17"E	32.17'
L2	S77°05'19"W	46.78'

Point Table	
POINTS	DESE
62	IRON PIN FOUND IN A MONUMENT BOX
63	IRON PIN FOUND IN A MONUMENT BOX
68	IRON PIN FOUND
71	IRON PIN FOUND
73	IRON PIN FOUND
76	REBAR SET
78	REBAR SET
83	REBAR SET
98	REBAR SET
99	REBAR SET
100	REBAR SET
101	REBAR SET
102	REBAR SET
103	REBAR SET

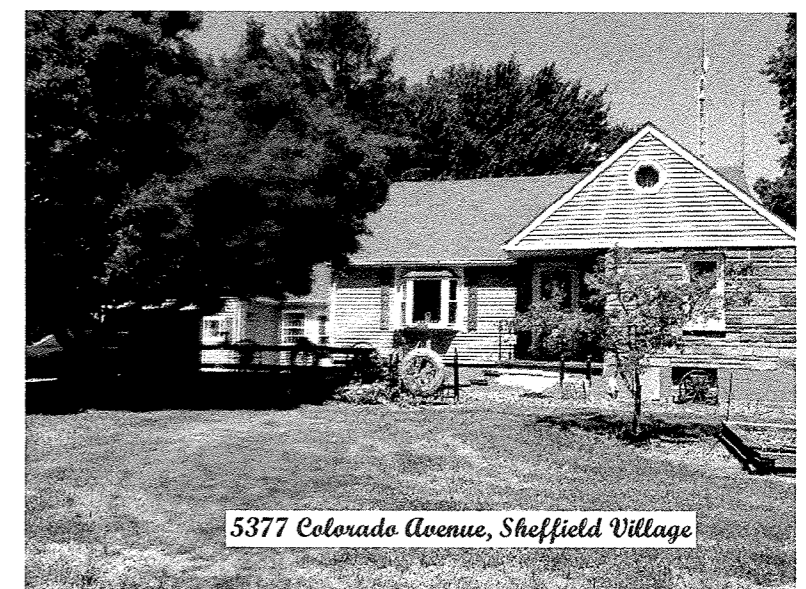

APPROVED
LORAIN CO.
MAP DEPT
DATE 10/11/22
PAGE 03-00-007
BY WRZ
22-04569
50709

McGannon Surveying, LLC
Boundary Survey
Patrick A. McGannon
Registered Professional Surveyor
1731 Gettysburg Drive, Lorain, Ohio 44053 (440) 282-2712

Note: Only copies signed with
Red ink shall be considered Valid.

Patrick A. McGannon
Patrick A. McGannon P.S. 7154

Prepared exclusively for William A. and Judy Ann Fenner of
5377 Colorado Avenue
Sheffield Village 44054 under the term
of the work order as if incorporated
herewith.

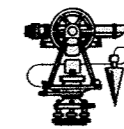

P.E.S.O.
Member Number 2433



Note: Dimensions shown in Blue are record
values and those shown in Red are field observed
values.