

SURVEY
OF
PARCEL NO. 09-00-087-106-044
PART OF BLACK RIVER TOWNSHIP ORIGINAL LOT 9 TRACT 2
CITY OF LORAIN COUNTY OF LORAIN
STATE OF OHIO

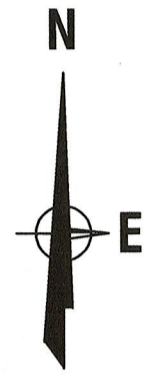
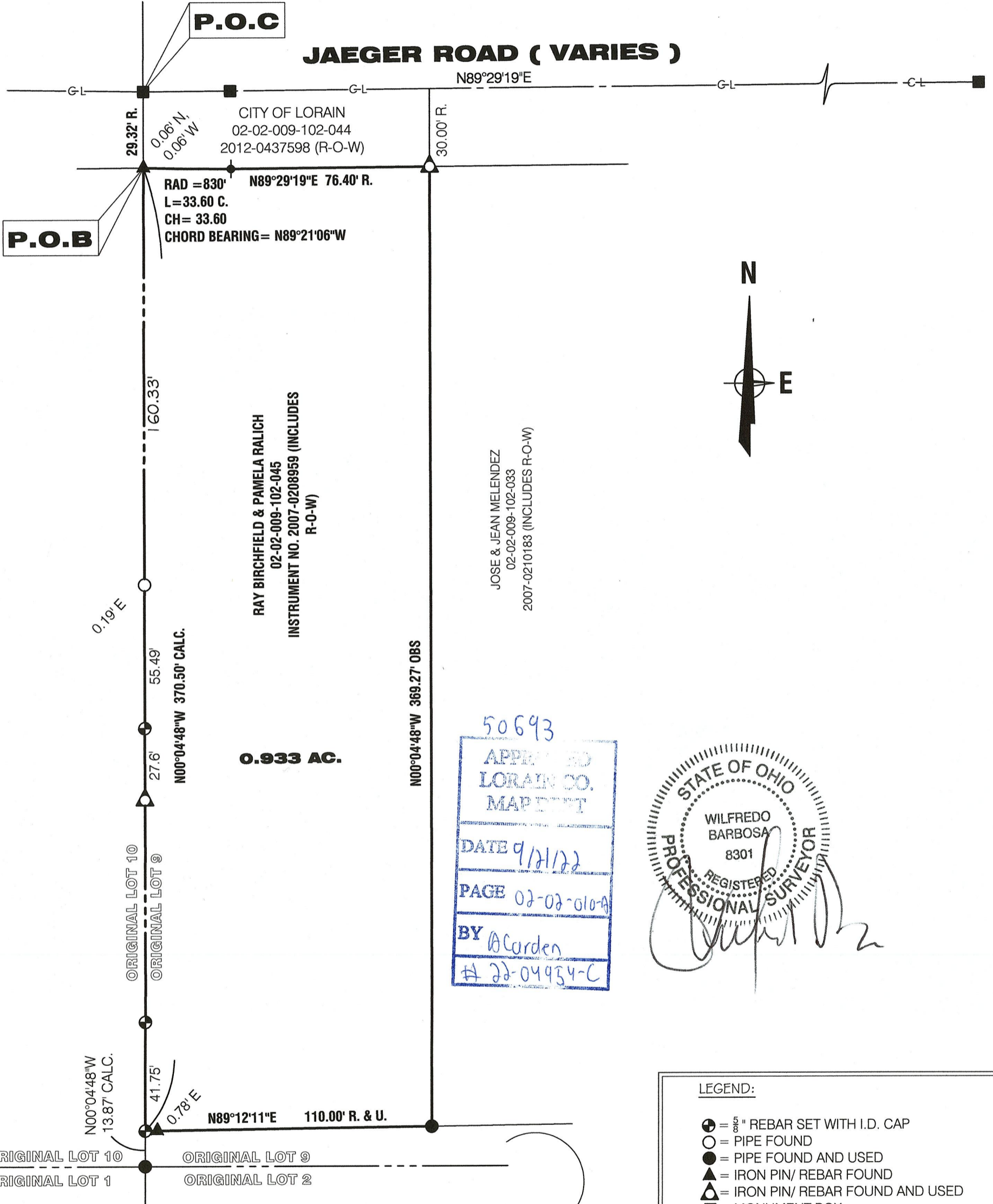

RAY BIRCHFIELD & PAMELA RALICH
 02-02-009-102-045
 INSTRUMENT NO. 2007-0208959 (INCLUDES R-O-W)

JOSE & JEAN MELENDEZ
 02-02-009-102-033
 2007-0210183 (INCLUDES R-O-W)

50693
 APPROVED
 LORAIN CO.
 MAP
 DATE 9/21/22
 PAGE 02-02-010-A
 BY ACarden
 # 22-04954-C



LEGEND:

- ⊙ = 5/8" REBAR SET WITH I.D. CAP
- = PIPE FOUND
- = PIPE FOUND AND USED
- ▲ = IRON PIN/ REBAR FOUND
- △ = IRON PIN/ REBAR FOUND AND USED
- = MONUMENT BOX
- = PC/PT OF CURVE
- R = RECORD U= USED C = CALCULATED
- RAD = RADIUS L= ARC LENGTH
- CH= CHORD LENGTH

BOARD OF PARK COMMISSIONERS
 LORAIN COUNTY METROPOLITAN PARK DISTRICT
 INSTRUMENT NO. 2019-0742564

BASIS OF BEARINGS: JAEGER ROAD ROAD WIDENING DEED 2012-0437598 REVISED 8/5/2022

PROPERTY ADDRESS: 3923 JAEGER ROAD LORAIN, OHIO 44053	BARBOSA AND ASSOCIATES LLC 5604 CASE ROAD NORTH RIDGEVILLE, OH 44039 440 327-4776	GRAPHIC SCALE SCALE: 1" = 40'
PREPARED AT THE REQUEST OF: PAMELA RALICH & RAY BIRCHFIELD	6/3/2018 JOB No: 2018-5-4	
		SHEET 1 of 1