

- LEGEND:**
- ⊕ = 5" REBAR SET WITH I.D. CAP
 - = PIPE FOUND
 - = PIPE FOUND AND USED
 - ▲ = IRON PIN/ REBAR FOUND
 - △ = IRON PIN/ REBAR FOUND AND USED
 - = MONUMENT BOX

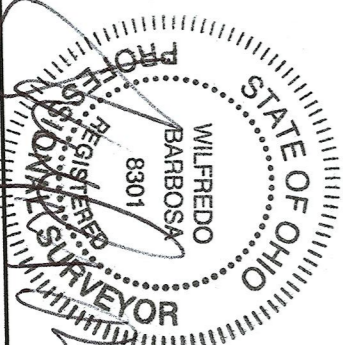

50692
 APPROVED
 LORAIN CO.
 MAP DEPT.
 DATE 9/16/22
 PAGE 03-00-075
 BY A.Corden
 #22-04555

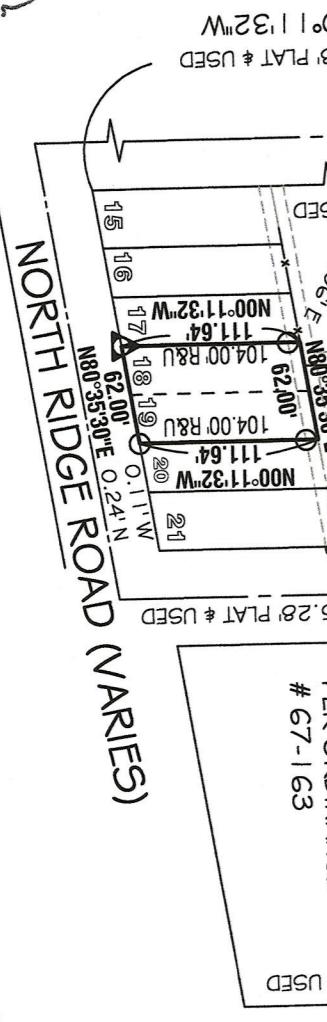

Survey

PARCELS 03-00-075-109-025 & -026
 INSTRUMENT NO. 2000-0684061
 SUBLOTS 18 & 19 and 1/2 of ALLEY
 IN LIBERTY SUBDIVISION PLAT VOLUME 9 PAGE 26
 PART OF SHEFFIELD TWP ORIGINAL LOTS NO. 5 75 AND 76
 SHEFFIELD TOWNSHIP COUNTY OF LORAIN
 STATE OF OHIO

BARBOSA AND ASSOCIATES LLC

5604 CASE ROAD
 NORTH RIDGEVILLE, OH 44039
 440 327-4776

Prepared at the request of:
 Paul Hoover
 41815 Rambler Avenue
 Elyria, Ohio 44035

Sept. 15, 2022
 JOB No: 2022-9-1

CHECKED BY: WB
 SHEET 1 of 1

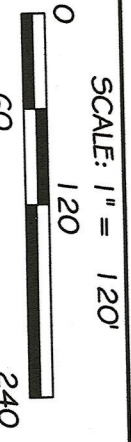

SCALE: 1" = 120'