

Being known as part of Original lot 27 of Brownhelm Township
and being known as Lorain County Parcel Numbers
01-00-027-000-045 and 01-00-027-000-058,
County of Lorain
and the State of Ohio.

Note: Bearings and Coordinates shown
are based on the Ohio State Plane (Grid North)
But are used to describe angles only.

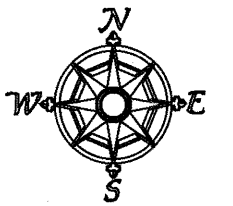

Scale 1" = 100'
March 16, 2022

Survey # 50673

APPROVED
LORAIN CO.
MAP DEPT
DATE 8-18-22
PAGE 01-00-027
BY [Signature]

01-00-027-000-045
-058

POINT	DESC
1	if
2	IRON P/N FOUND IN A MONUMENTS BOX
3	inf
5	IRON P/N FOUND
17	if bent
24	IRON P/N FOUND
31	IRON P/N FOUND
32	IRON P/N FOUND
33	IRON P/N FOUND
34	IRON P/N FOUND bent
35	IRON P/N FOUND 3.5' sticking out of tree

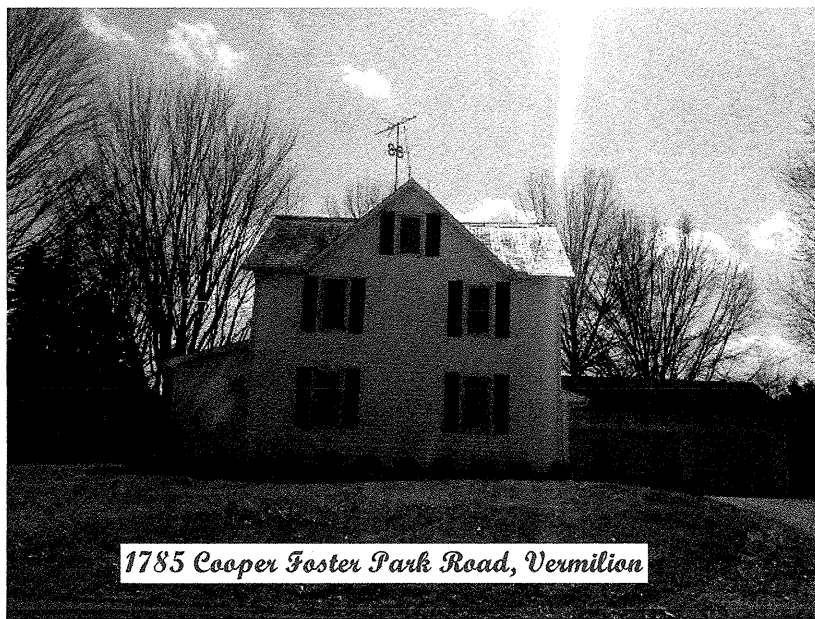
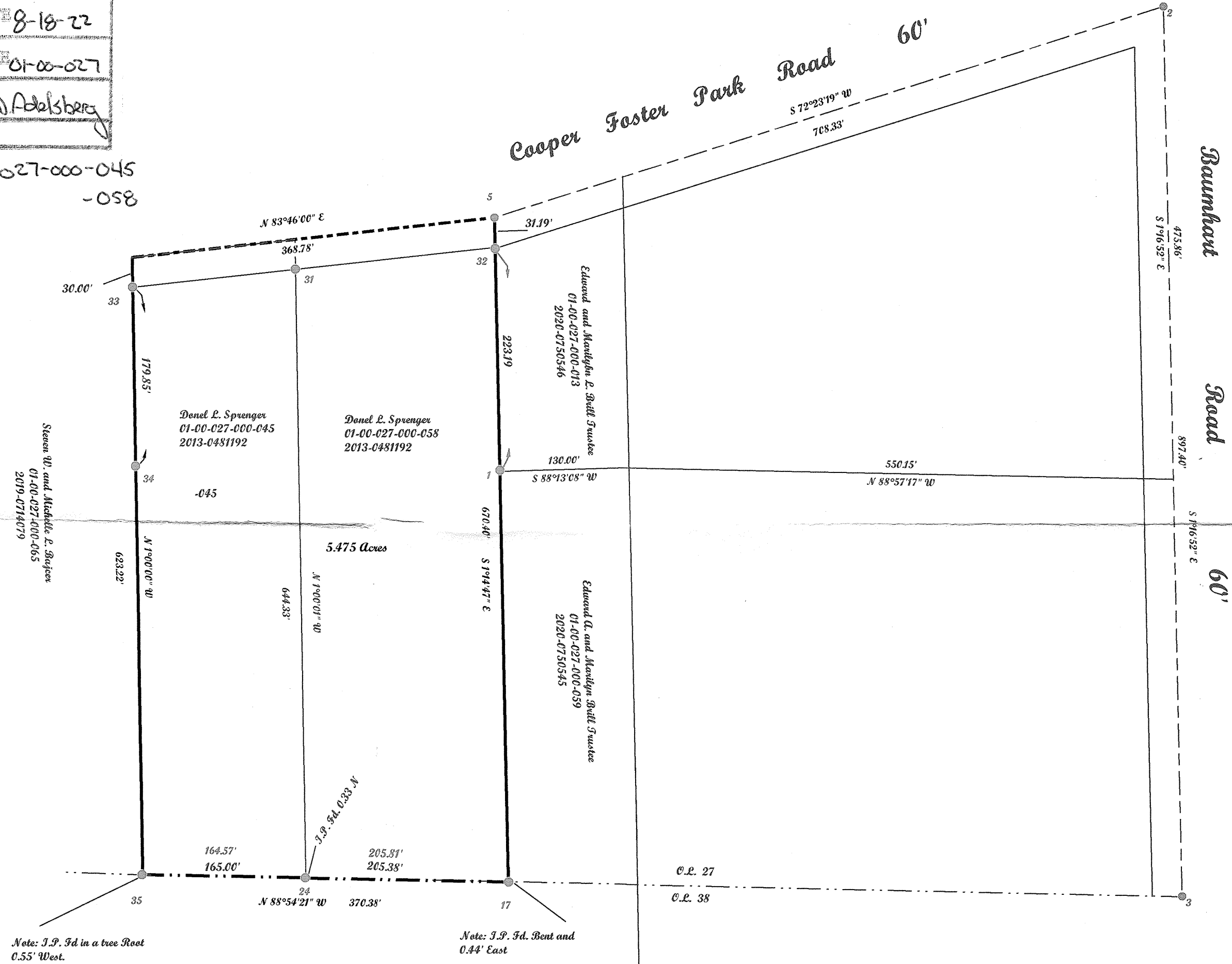

1785 Cooper Foster Park Road, Vermilion

Note: I.P. Id in a tree Root
0.55' West.

Note: I.P. Id. Bent and
0.44' East

Donal E. Sprenger
01-00-038-000-029
2013-0481192

Note: Only copies signed with
Red ink shall be considered Valid.

[Signature]
Patrick A. McGannon P.S. 7154

McGannon Surveying, LLC
Boundary Survey
Patrick A. McGannon
Registered Professional Surveyor
1731 Gettysburg Drive, Lorain, Ohio 44053 (440) 282-2712
www.mcgannonsurveying.com

Prepared exclusively for Donal E. Sprenger of
1785 Cooper Foster Park Road
Vermilion, Ohio 44089 under the terms
of the work order as if incorporated
herewith.

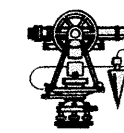

P.L.S.C.
Member Number 2433



Note: Dimensions shown in Blue are record
values and those shown in Red are field observed
values.

Donal.tsv

J.N. 1908