

REVISED

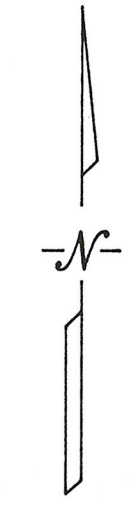

DIMENSIONS SHOWN ON THIS PLAT ARE EXPRESSED IN FEET AND DECIMAL PARTS THEREOF, ALL BEARINGS ARE TO AN ASSUMED MERIDIAN AND ARE USED TO INDICATE ANGLES ONLY. PERMANENT MONUMENTS WERE FOUND OR SET AT ALL POINTS INDICATED HEREON, ALL OF WHICH I CERTIFY TO BE CORRECT.

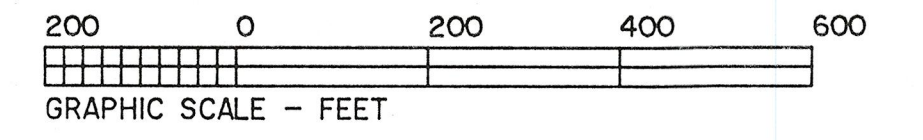
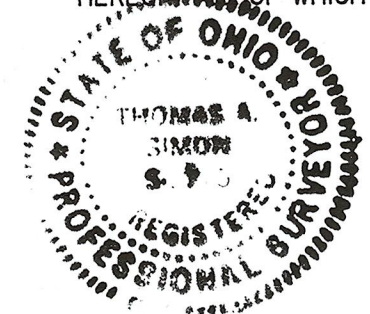

AS
THOMAS A. SIMON
REG. PROFESSIONAL SURVEYOR
NO. S-7775

BASIS OF BEARINGS IS THE CENTERLINE OF ALBRECHT ROAD (NORTH 89°37'25" WEST). IRON PINS SET ARE 5/8" DIAMETER, 30" LONG WITH PLASTIC CAPS "T. SIMON, S-7775".

50659
APPROVED
LORAIN CO.
MAP DEPT
DATE 6/2/22
PAGE 05-00-090
BY A Carden
#22-04535

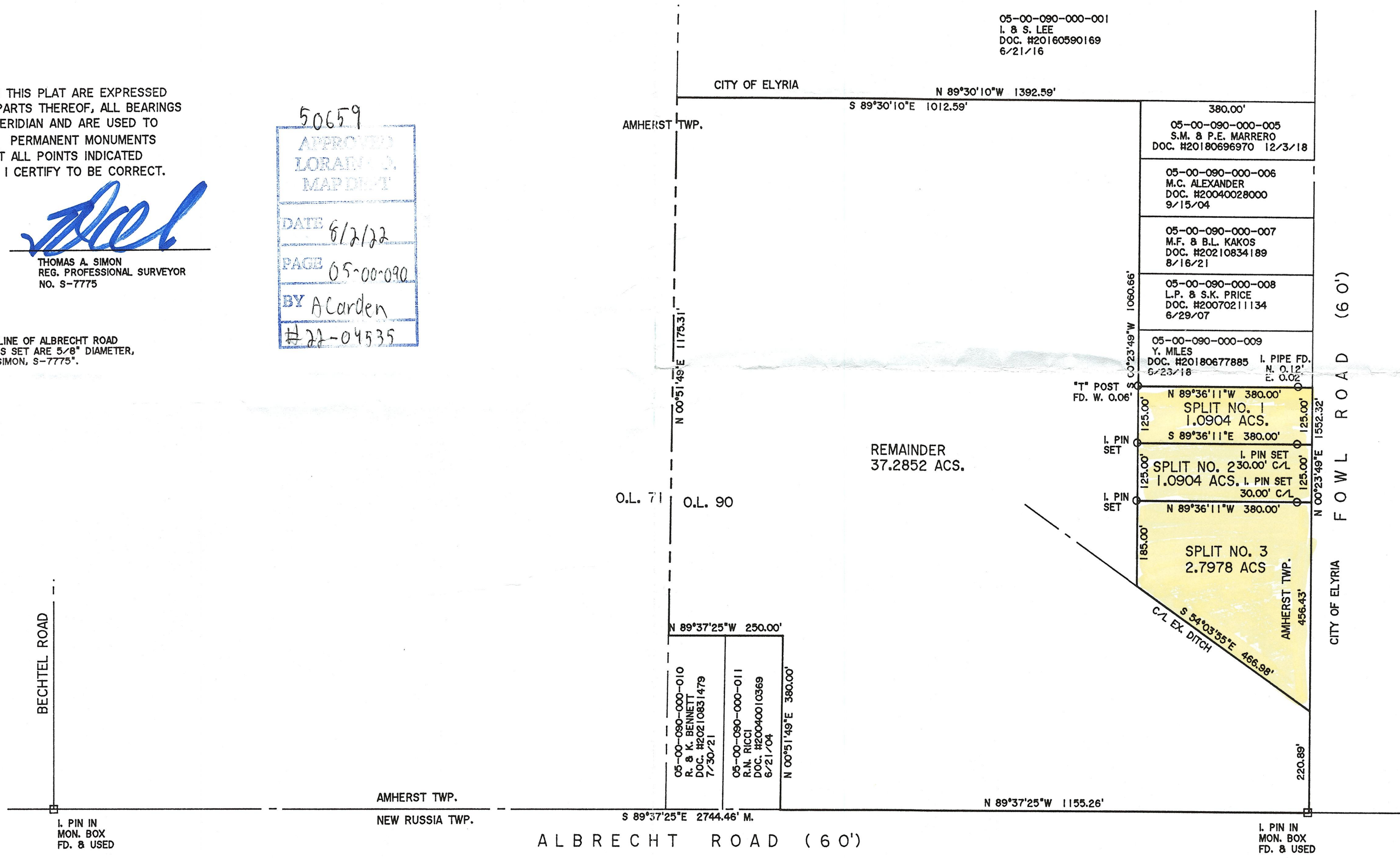

PLAT OF BOUNDARY SURVEY
AND SPLIT
FOR
SHARON RICCARDI

BEING KNOWN AS PART OF
ORIGINAL AMHERST TOWNSHIP
LOT NO. 90

COUNTY OF LORAIN STATE OF OHIO
FEBRUARY, 2022 SCALE: 1" = 200'

THOMAS SIMON & ASSOCIATES, INC.
PROFESSIONAL LAND SURVEYORS

150 SOUTH OLIVE STREET
ELYRIA, OHIO 44035

(440) 327-2925
FAX 327-2964