

Note: Bearings and Coordinates shown are based on the Ohio State Plane (Grid North).  
 Shot are used to describe angles only.

Being known as part of Original Lot 97 of Linbeck, Summit, now in the City of Linbeck, County of Rowan and State of Ohio, and being known as Leavin County Parcel, Numbek 05-00-097-101-027 and 05-00-097-101-007

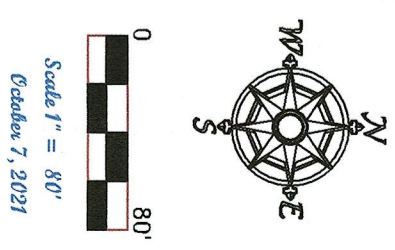

Point	Table
30	DESE
1	TRC N 93 N SWLN'D
25	TRC N 93 N SWLN'D
27	TRC N 93 N SWLN'D bent
28	TRC N 93 N SWLN'D bent
31	TRC N 93 N SWLN'D
33	fence post
35	fence post
37	fence post
38	TRC N 93 N SWLN'D
46	REGRAR
47	REGRAR
48	REGRAR
49	REGRAR
50	REGRAR
51	REGRAR
58	TRC N 93 N SWLN'D
59	TRC N 93 N SWLN'D
66	REGRAR
67	TRC N 93 N SWLN'D
68	REGRAR
87	TRC N 93 N SWLN'D
89	REGRAR SEG
90	REI
91	REI
92	REI
93	REI
94	REI
95	REI
104	REGRAR SEG
105	REGRAR SEG
106	REGRAR SEG

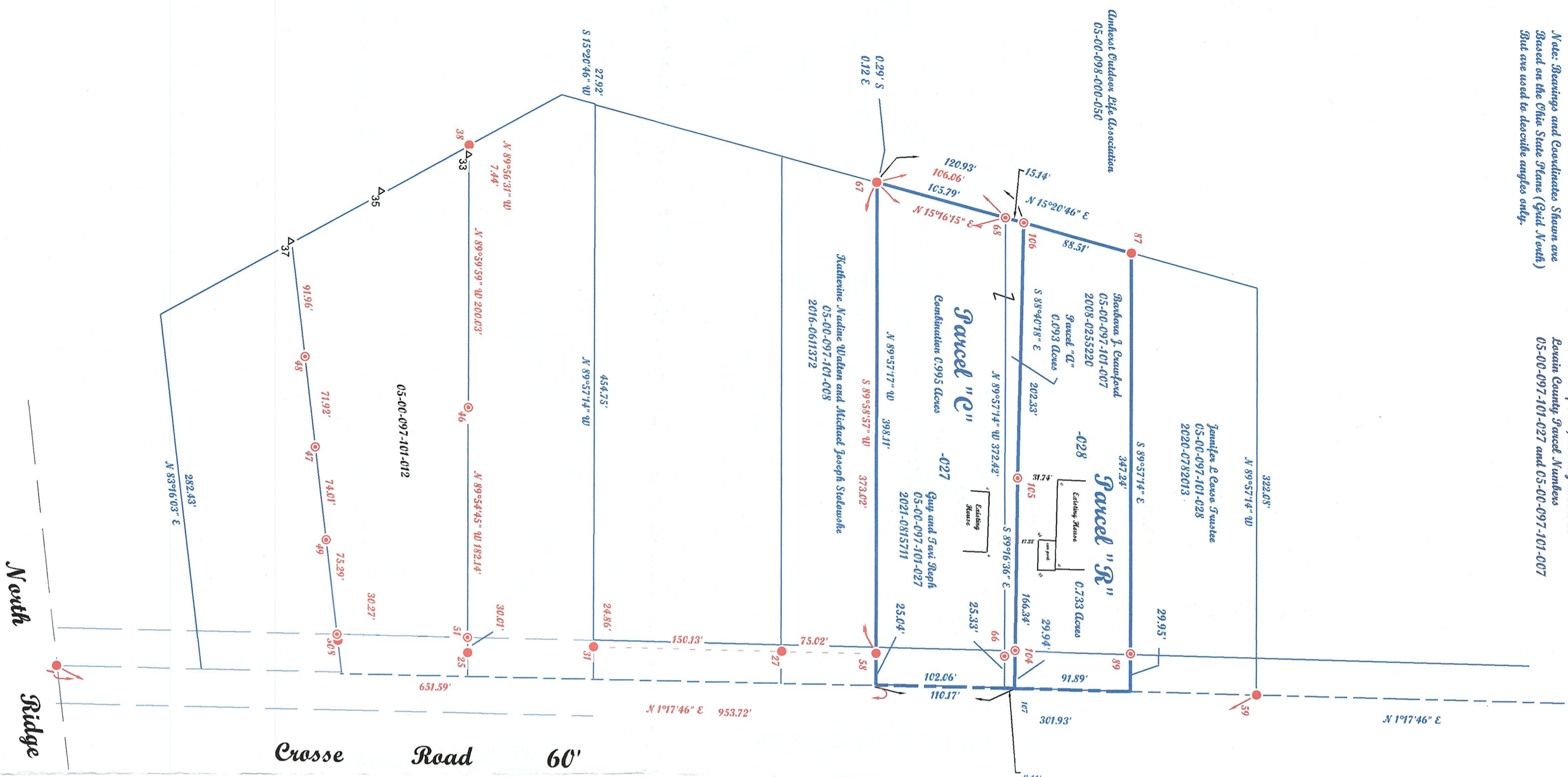

50621  
 APPROVED  
 LORAN CO.  
 MAR 2021  
 DATE 6/29/22  
 PAGE 05-00-097-101-012  
 BY A. Warden  
 22-04515

Note: Only copies signed with Seal info shall be considered Valid.

*Patrick A. McGannan*  
 Patrick A. McGannan, S.S. 7154.

Approved  
 Amherst Planning Commission

*[Signature]*  
 11-10-21  
 Date

Boundary Survey  
 McGannan Surveying, LLC  
 Patrick A. McGannan  
 Registered Professional Surveyor  
 1731 Gethysburg Drive, Leominster, Ohio 44053 (440) 282-2712  
 www.mcannansurveying.com

Prepared for Charles B. Gaultich of 200 Crosse Road, Linbeck, Ohio 44001.

Note: Dimensions shown in blue are record values and those shown in red are field observed.