

Survey #50613

APPROVED
LORAIN CO.
MAP DEPT

DATE 6-21-22

PAGE 02-01-005

BY D. Adelsberg

02-01-005-116-005

I. PIN
FD. & USED

S/L 26
THE FRANZ-LERSCH ADD.
PLAT VOL. 7 PG. 17

70.00'

I. PIPE FD.
S. 0.07'

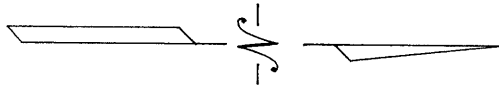

DIMENSIONS SHOWN ON THIS PLAT ARE EXPRESSED IN FEET AND DECIMAL PARTS THEREOF, ALL BEARINGS ARE TO AN ASSUMED MERIDIAN AND ARE USED TO INDICATE ANGLES ONLY. PERMANENT MONUMENTS WERE FOUND OR SET AT ALL POINTS INDICATED HEREON, ONE OF WHICH I CERTIFY TO BE CORRECT.

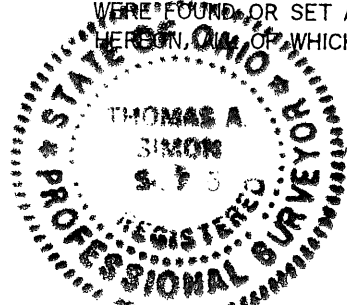

Thomas A. Simon

THOMAS A. SIMON
REG. PROFESSIONAL SURVEYOR
NO. S-7775

BASIS OF BEARINGS IS THE SOUTHERLY LINE OF WEST 8th STREET (SOUTH 89°52'07" WEST). IRON PINS SET ARE 5/8" DIAMETER, 30" LONG WITH PLASTIC CAPS "T. SIMON, S-7775".

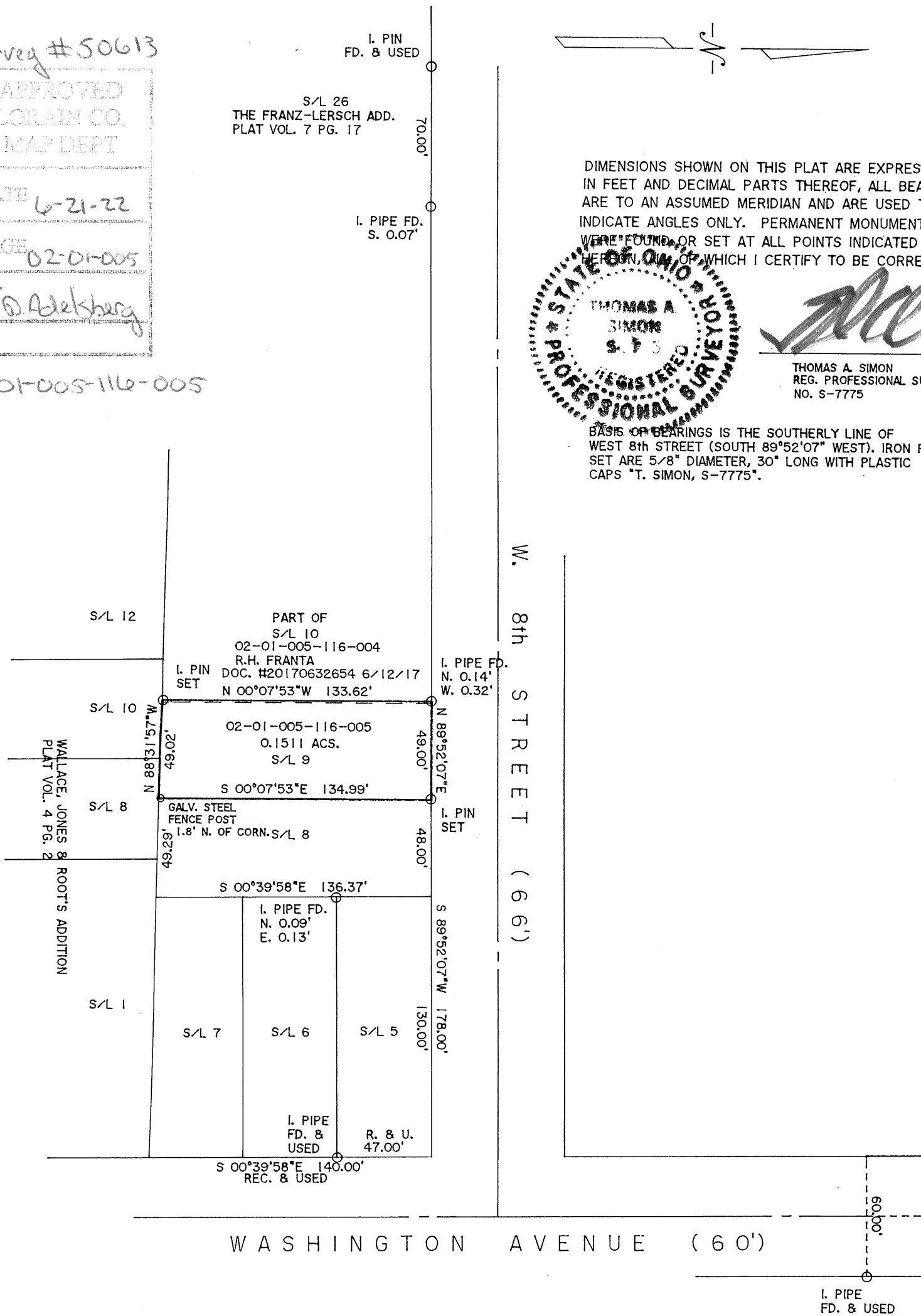

THOMAS SIMON & ASSOCIATES, INC.

PROFESSIONAL LAND SURVEYORS

150 SOUTH OLIVE STREET
ELYRIA, OHIO 44035

(440) 327-2925
FAX 327-2964

PLAT OF BOUNDARY SURVEY
FOR
JANEYA HISLE

BEING KNOWN AS ALL OF SUBLOT NO. 9
AND PART OF SUBLOT NO. 10 IN THE
W.S. STREATOR TRUSTEE'S
WASHINGTON STREET ALLOTMENT
AS RECORDED IN PLAT VOLUME 5 PAGE 9 OF
LORAIN COUNTY MAP RECORDS AND
PART OF ORIGINAL BLACK RIVER TOWNSHIP
LOT NO. 5, TRACT 1

CITY OF LORAIN COUNTY OF LORAIN
STATE OF OHIO

JUNE, 2022

SCALE: 1" = 60'

JOB NO. 2022-031