

LEGEND:

- DENOTES 5/8" (REITZ ENG) CAPPED IRON PIN SET.
- DENOTES 5/8" (REITZ ENG) CAPPED IRON PIN FOUND, UNLESS DENOTED.
- △ DENOTES REFERENCE TO MAP OF SURVEY OF 33361 LAKE RD BY THE WESTERN RESERVE SURVEYING CO. (MARCH 2007)

APPROVED
LORAIN CO.
MAP DEPT

DATE 5/20/22

PAGE 04-00-007

BY WRZ

22-04480

50581

SURVEY
OF
P.P.N. 04-00-007-101-009
P.P.N. 04-00-007-101-010

PART OF
NOW IN
ORIGINAL AVON TWP. LOT SEC. NO. 7
CITY OF AVON LAKE
LORAIN COUNTY, OHIO

FOR
BY
CONNIE L. FIELD

THE HENRY G. REITZ ENGINEERING CO.
4214 ROCKY RIVER DRIVE, CLEVELAND, OHIO 44135
PHONE (216) 251-3033 EMAIL: REITZ@REITZENG.COM

BY
V. PRES.
JAMES T. SAYLER, REG. SURVEYOR NO. S-7425
SCALE: 1" = 30'
MARCH 2, 2022

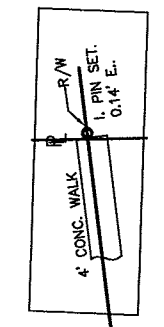
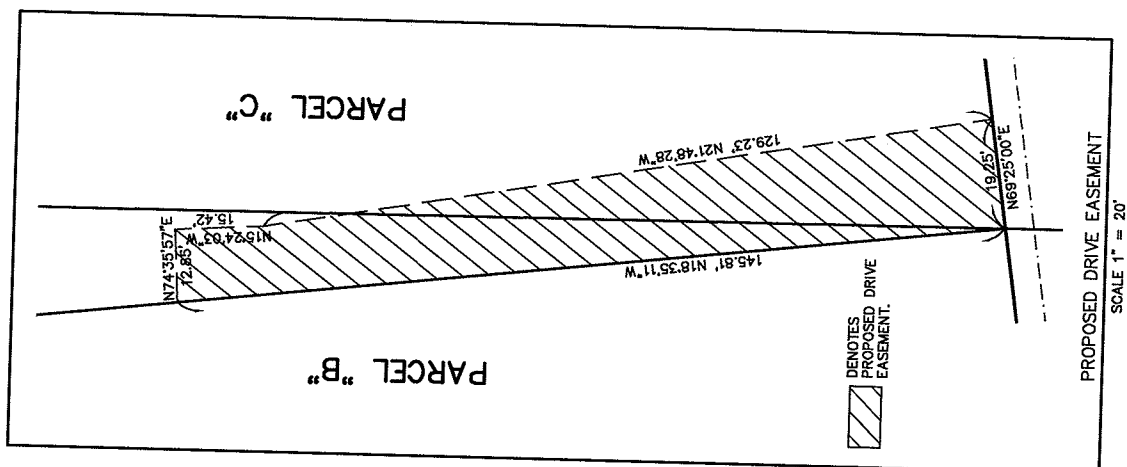
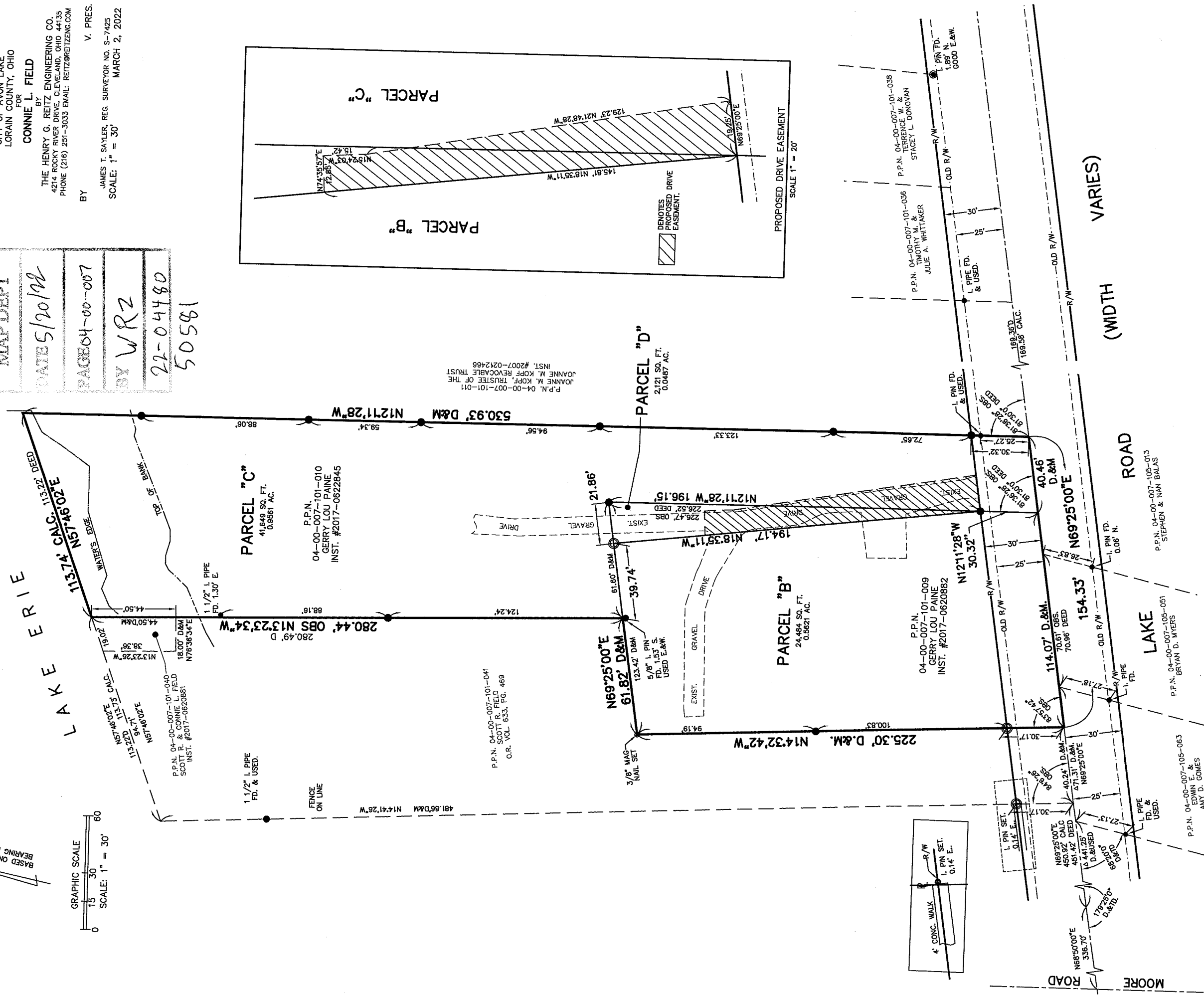

ROAD (WIDTH VARIES)

LAKE ROAD

MOORE ROAD

P.P.N. 04-00-007-101-011
JOANNE M. KORF, TRUSTEE OF THE
JOANNE M. KORF REVOCABLE TRUST
INST. #2007-0212468

P.P.N. 04-00-007-101-010
GERRY LOU PAINE
INST. #2017-0622845

P.P.N. 04-00-007-101-009
GERRY LOU PAINE
INST. #2017-0620882

P.P.N. 04-00-007-105-013
STEPHEN & NAN BALAS

P.P.N. 04-00-007-105-051
BRYAN D. MYERS

P.P.N. 04-00-007-105-063
EDWIN E. &
AMY D. GOMES

P.P.N. 04-00-007-101-036
TIMOTHY M. &
JULIE A. WHITTAKER

P.P.N. 04-00-007-101-038
TERRENCE W. &
STACEY L. DONOVAN