60 0 60 120 180

GRAPHIC SCALE - FEET

DIMENSIONS SHOWN ON THIS PLAT ARE EXPRESSED IN FEET AND DECIMAL PARTS THEREOF, ALL BEARINGS ARE TO AN ASSUMED MERIDIAN AND ARE USED TO INDICATE ANGLES ONLY. PERMANENT MONUMENTS WERE FOUND OR SET AT ALL POINTS INDICATED HEREON, ALL OF WHICH I CERTIFY TO BE CORRECT.

STATE OF OHIO
THOMAS A. SIMON
S-7775
REGISTERED
PROFESSIONAL SURVEYOR

THOMAS A. SIMON
REG. PROFESSIONAL SURVEYOR
NO. S-7775

Survey # 50574

APPROVED
LORAIN CO.
MAP DEPT
DATE 5-16-22
PAGE 10-00-003
BY D. Adelsberg

10-00-003-123-018

BASIS OF BEARINGS IS THE CENTERLINE OF HALL ROAD (NORTH 13°32'14" EAST). IRON PINS SET ARE 5/8" DIAMETER, 30" LONG WITH PLASTIC CAPS "T. SIMON, S-7775".

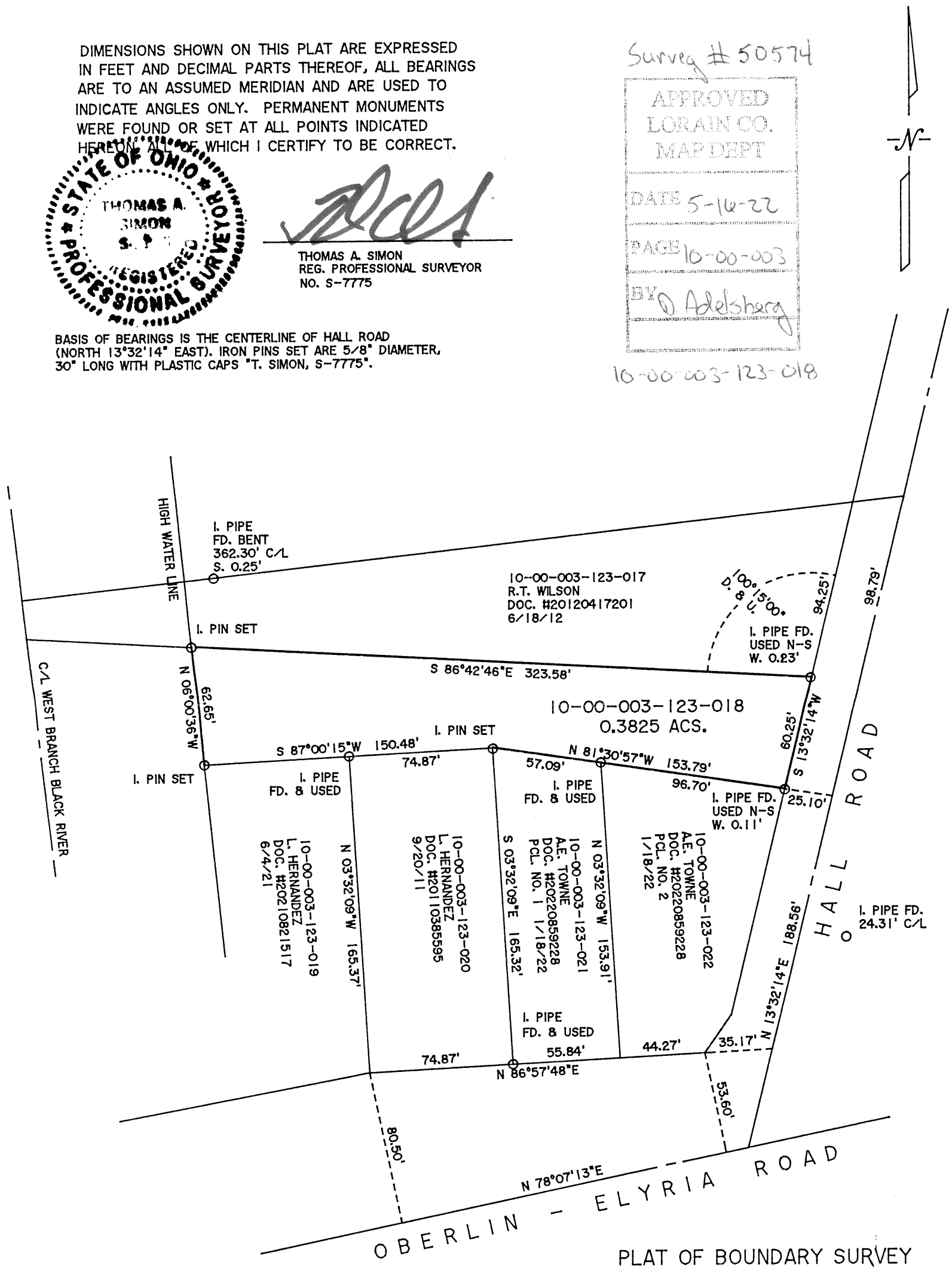

PLAT OF BOUNDARY SURVEY
FOR
THE ESTATE OF JUDITH ANN JOHNS

BEING KNOWN AS PART OF
ORIGINAL CARLISLE TOWNSHIP
SECTION NO. 3

COUNTY OF LORAIN STATE OF OHIO
MARCH, 2022 SCALE: 1" = 60'

THOMAS SIMON & ASSOCIATES, INC.
PROFESSIONAL LAND SURVEYORS

150 SOUTH OLIVE STREET
ELYRIA, OHIO 44035

(440) 327-2925
FAX 327-2964

JOB NO. 2022-013