

DETROIT ROAD 66'

MAP OF SURVEY

PREPARED FOR

Parcel No. 04-00-010-115-021

Situated in the City of Avon, County of Lorain and State of Ohio and known as being part of Original Avon Township Section No. 10

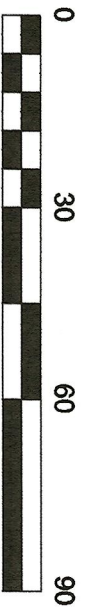

Scale: 1" = 30'  
April, 2022

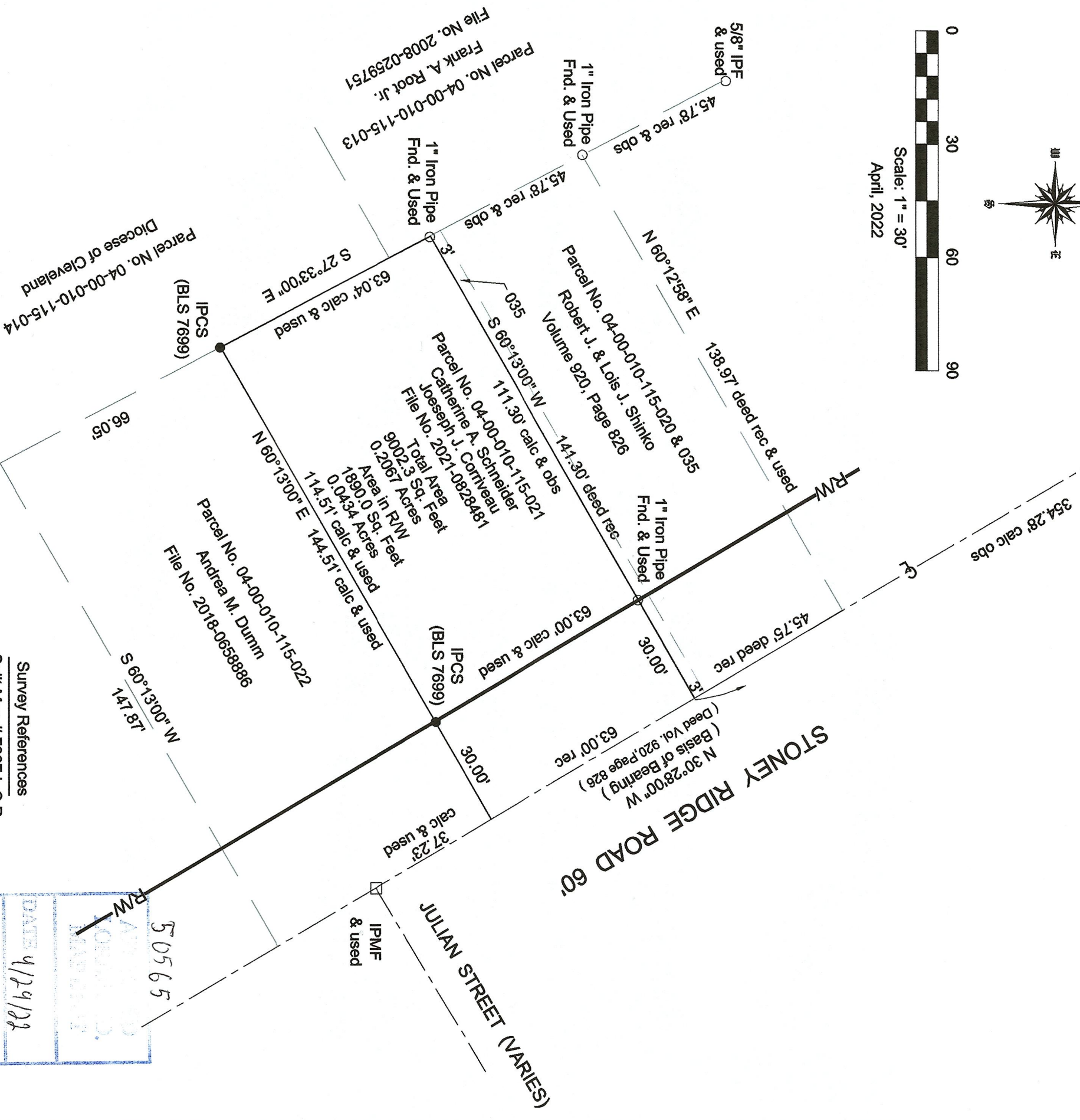

**Survey References**  
 Split Map # 7307 L.C.R.  
 Split Map #3530 L.C.R.  
 Survey Map # 48947 L.C.R.  
 Deeds as listed

50565  
 APR 29 2022  
 DATE 4/29/22  
 PAGE 4-00-010-6  
 BY A C Urdien  
 # 22-04930-C

**Certification**  
 This Plat was prepared from the analysis of Recorded Plats, Recorded Deeds and Lorain County Records. Bearings are based on deed record for the centerline of Stony Ridge Road North 30°28'00" West. Distances are given in feet and decimal parts thereof. All of which I certify to be correct to the best of my knowledge.

*Sean A. Boland* 4/29/22

Sean A. Boland, P.S.  
 Registered Ohio Professional  
 Surveyor 7699  
 440 785-2943  
 bolandsurveying@gmail.com

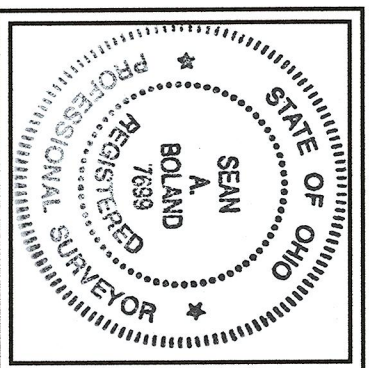

- Legend**
- IPCS = Iron Pin Capped Set
  - IPCF = Iron Pin Capped Found
  - IPF = Iron Pin Found
  - IPMF = Iron Pin Monument Found
  - ⊗ DHS = Drill Hole Set