

NORTH RIDGE ROAD

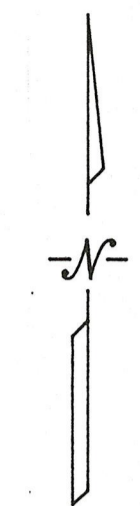

- ① 06-21-003-101-004  
25775 LORAIN RD. LLC  
DOC. #20220858114  
PCL. 1  
1/10/22
- ② 06-21-003-101-005  
25775 LORAIN RD. LLC  
DOC. #20220858114  
PCL. 2  
1/10/22
- ③ 06-21-003-101-006  
G.M. DAVIS  
DOC. #20200758578  
PCL. 2  
5/1/20
- ④ 06-21-003-101-007  
G.M. DAVIS  
DOC. #20200758578  
PCL. 1  
5/1/20
- ⑤ 06-21-003-101-024  
G.M. DAVIS  
DOC. #20200758578  
PCL. 3  
5/1/20
- ⑥ 06-21-003-101-015  
N. BRUCE  
DOC. #20190700765  
1/10/19
- ⑦ 06-21-003-101-012  
J.R. GAILEY  
DOC. #20010753765  
PCL. 3  
5/29/01
- ⑧ 06-21-003-101-011  
J.R. GAILEY  
DOC. #20010753765  
PCL. 2  
5/29/01
- ⑨ 06-21-003-101-013  
J.R. GAILEY  
DOC. #20010753765  
PCL. 1  
5/29/01
- ⑩ 06-21-003-101-009  
B.A. & S.L. CRICKS  
DOC. #20010793369  
11/29/01

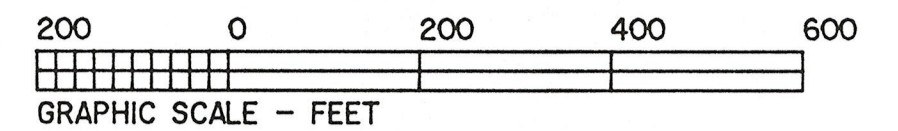
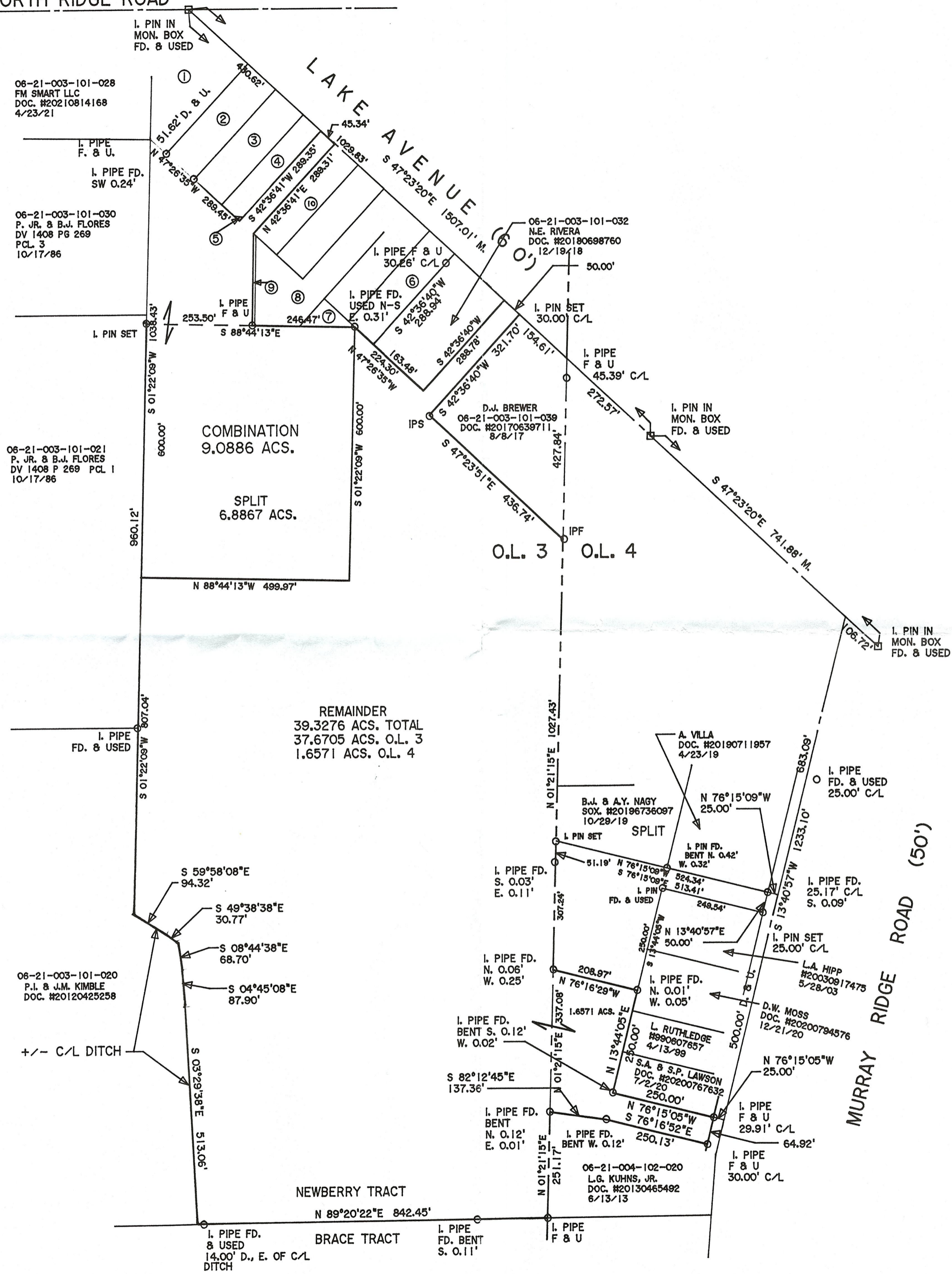

DIMENSIONS SHOWN ON THIS PLAT ARE EXPRESSED IN FEET AND DECIMAL PARTS THEREOF, ALL BEARINGS ARE TO AN ASSUMED MERIDIAN AND ARE USED TO INDICATE ANGLES ONLY. PERMANENT MONUMENTS WERE FOUND OR SET AT ALL POINTS INDICATED HEREON, ALL OF WHICH I CERTIFY TO BE CORRECT.



*Thomas A. Simon*  
THOMAS A. SIMON  
REG. PROFESSIONAL SURVEYOR  
NO. S-7775

BASIS OF BEARINGS IS THE CENTERLINE OF LAKE AVENUE (SOUTH 47°23'20" EAST), IRON PINS SET ARE 5/8" DIAMETER, 30" LONG WITH PLASTIC CAPS "T. SIMON, S-7775".

50562  
APPROVED  
DATE 6/27/22  
PAGE 06-3  
BY ACurden  
#22-04469

PLAT OF SURVEY  
SPLIT AND COMBINATION  
FOR  
GINA DAVIS

BEING KNOWN AS PARTS OF ORIGINAL LOT NOS. 3 AND 4  
IN THE NEWBERRY TRACT, ELYRIA TOWNSHIP  
COUNTY OF LORAIN STATE OF OHIO  
AUGUST, 2006 SCALE: 1" = 200'

**THOMAS SIMON & ASSOCIATES, INC.**  
PROFESSIONAL LAND SURVEYORS  
150 SOUTH OLIVE STREET  
ELYRIA, OHIO 44035  
(440) 327-2925  
FAX 327-2964

UPDATED 2/3/2022  
UPDATED 2/19/2021  
UPDATED 5/2018