

OWNERS: PATRICIA L. STEWART
 TIMOTHY S. STEWART
 438 WEST MAIN STREET
 LAGRANGE, OHIO 44050

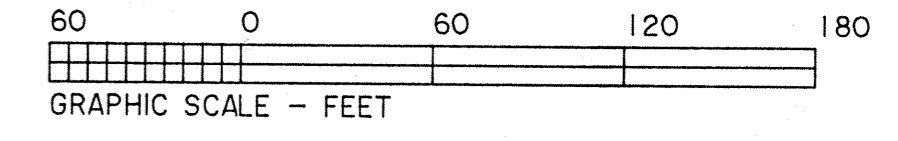

PATRICIA L. STEWART TIMOTHY S. STEWART

MARK ANTHONY BURNETT
 402 WEST MAIN STREET
 LAGRANGE, OHIO 44050

Mark Anthony Burnett
 MARK ANTHONY BURNETT

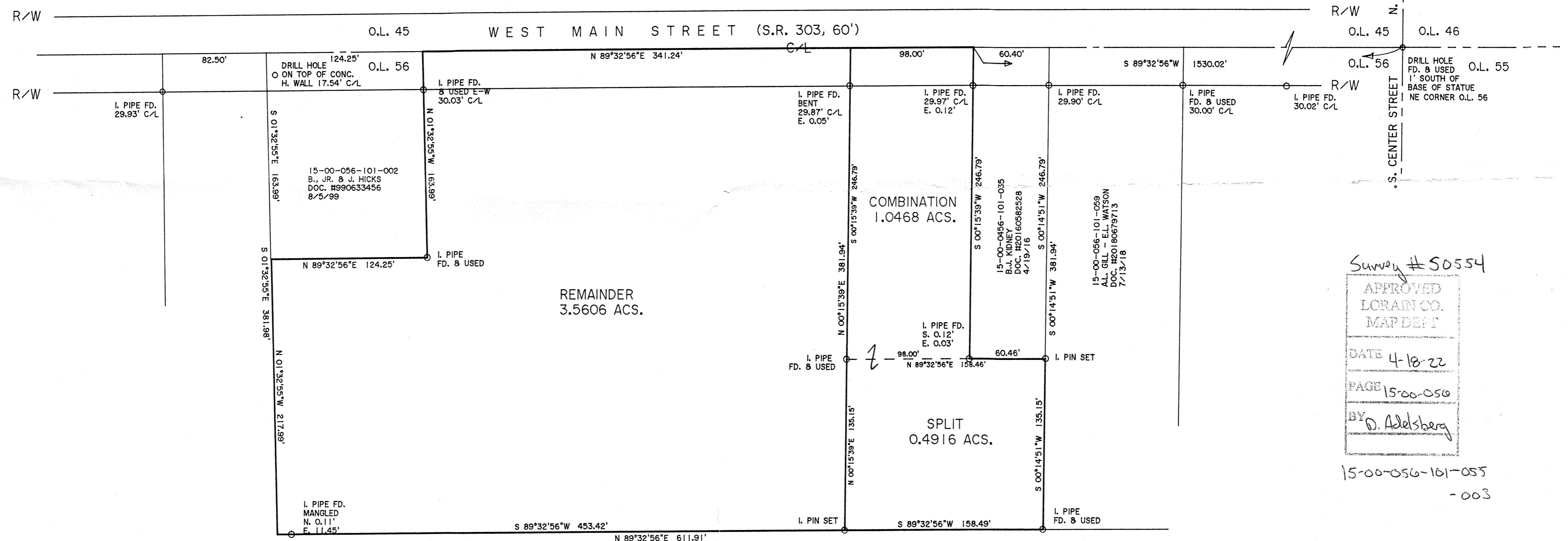

Survey # 50554
 APPROVED
 LORAIN CO.
 MAP DEPT
 DATE 4-18-22
 PAGE 1500-056
 BY D. Adelsberg
 15-00-056-101-055
 -003

PLAT OF BOUNDARY SURVEY
 SPLIT AND COMBINATION
 FOR
 PATRICIA AND TIMOTHY STEWART
 MARK BURNETT

BEING KNOWN AS PART OF
 ORIGINAL LAGRANGE TOWNSHIP LOT NO. 56
 VILLAGE OF LAGRANGE COUNTY OF LORAIN
 STATE OF OHIO

JULY, 2021 SCALE: 1" = 60'

DIMENSIONS SHOWN ON THIS PLAT ARE EXPRESSED
 IN FEET AND DECIMAL PARTS THEREOF, ALL BEARINGS
 ARE TO AN ASSUMED MERIDIAN AND ARE USED TO
 INDICATE ANGLES ONLY. PERMANENT MONUMENTS
 WERE SET AT ALL POINTS INDICATED
 WHICH I CERTIFY TO BE CORRECT.

15-00-056-101-058
 VILLAGE OF LAGRANGE
 BOARD OF TRUSTEES OF THE TOWNSHIP
 OF LAGRANGE, OHIO
 DOC. #20170647632
 10/12/17

THOMAS SIMON & ASSOCIATES, INC.
 PROFESSIONAL LAND SURVEYORS

150 SOUTH OLIVE STREET
 ELYRIA, OHIO 44035

(440) 327-2925
 FAX 327-2964

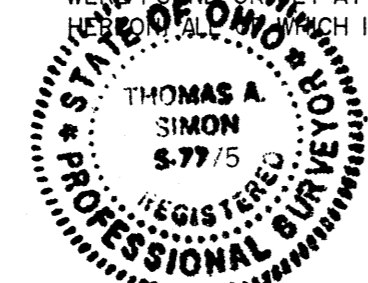

Thomas A. Simon
 THOMAS A. SIMON
 REG. PROFESSIONAL SURVEYOR
 NO. S-7775

BASIS OF BEARINGS IS THE CENTERLINE OF WEST MAIN STREET
 (SOUTH 89°32'56" WEST). IRON PINS SET ARE 5/8" DIAMETER,
 30" LONG WITH PLASTIC CAPS "T. SIMON, S-7775".