

DIMENSIONS SHOWN ON THIS PLAT ARE EXPRESSED IN FEET AND DECIMAL PARTS THEREOF, ALL BEARINGS ARE TO AN ASSUMED MERIDIAN AND ARE USED TO INDICATE ANGLES ONLY. PERMANENT MONUMENTS WERE FOUND OR SET AT ALL POINTS INDICATED HEREON; ALL OF WHICH I CERTIFY TO BE CORRECT.

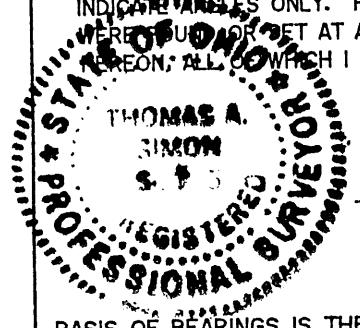

Thomas A. Simon
 THOMAS A. SIMON
 REG. PROFESSIONAL SURVEYOR
 NO. S-7775

BASIS OF BEARINGS IS THE CENTERLINE OF SHEFFIELD FRENCH CREEK ROAD (NORTH 89°15'53" EAST). IRON PINS SET ARE 5/8" DIAMETER, 30" LONG WITH PLASTIC CAPS "T. SIMON, S-7775".

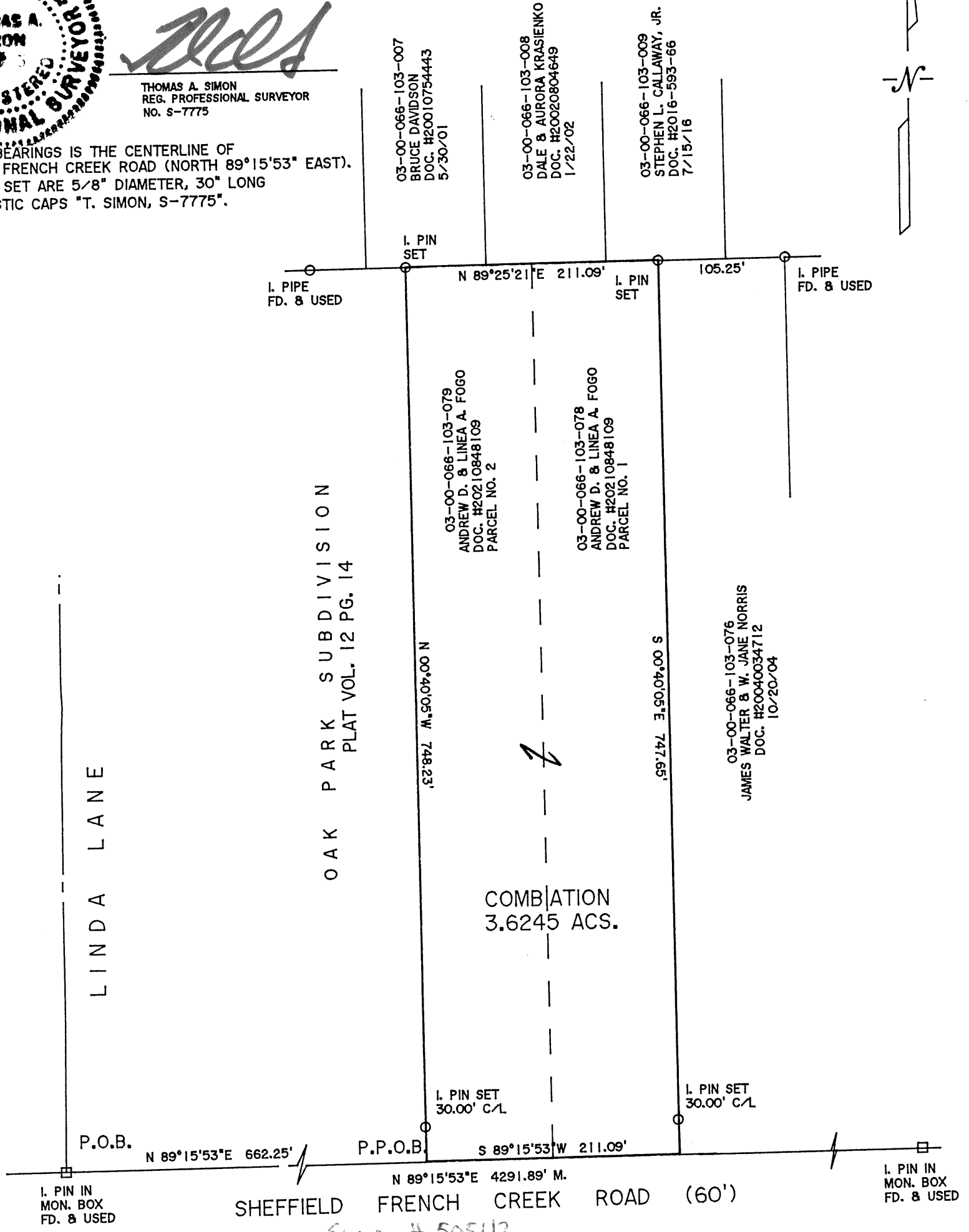

Survey # 50542

APPROVED
 LORAIN CO.
 MAP DEPT
 DATE 4-5-22
 PAGE 03-00-006
 BY *A. Adelsberg*

PLAT OF BOUNDARY SURVEY
 AND
 COMBINATION
 FOR
 ANDREW & LINEA FOGO

BEING KNOWN AS PART OF
 ORIGINAL SHEFFIELD TOWNSHIP LOT NO. 66
 VILLAGE OF SHEFFIELD COUNTY OF LORAIN
 STATE OF OHIO

MARCH, 2022 SCALE: 1" = 100'
 ORIGINAL SURVEY DATE: JULY, 2003

THOMAS SIMON & ASSOCIATES, INC.
 PROFESSIONAL LAND SURVEYORS
 150 SOUTH OLIVE STREET
 ELYRIA, OHIO 44035
 (440) 327-2925
 FAX 327-2984

03-00-006-103-078
 - 079

JOB NO. 2022-012