

PLAT OF BOUNDARY SURVEY FOR
MARTHA E. AND RICHARD H. HECOCK
 PART OF LOT 8 AND LOT 9 TRACT 20 ROCHESTER TOWNSHIP
 TOWNSHIP TWO (2), RANGE NINETEEN (19)
 ROCHESTER TOWNSHIP, LORAIN COUNTY, OHIO

JOHN S. HADGIS
 114.17 ACRES
 INSTR. NO. 2011003887

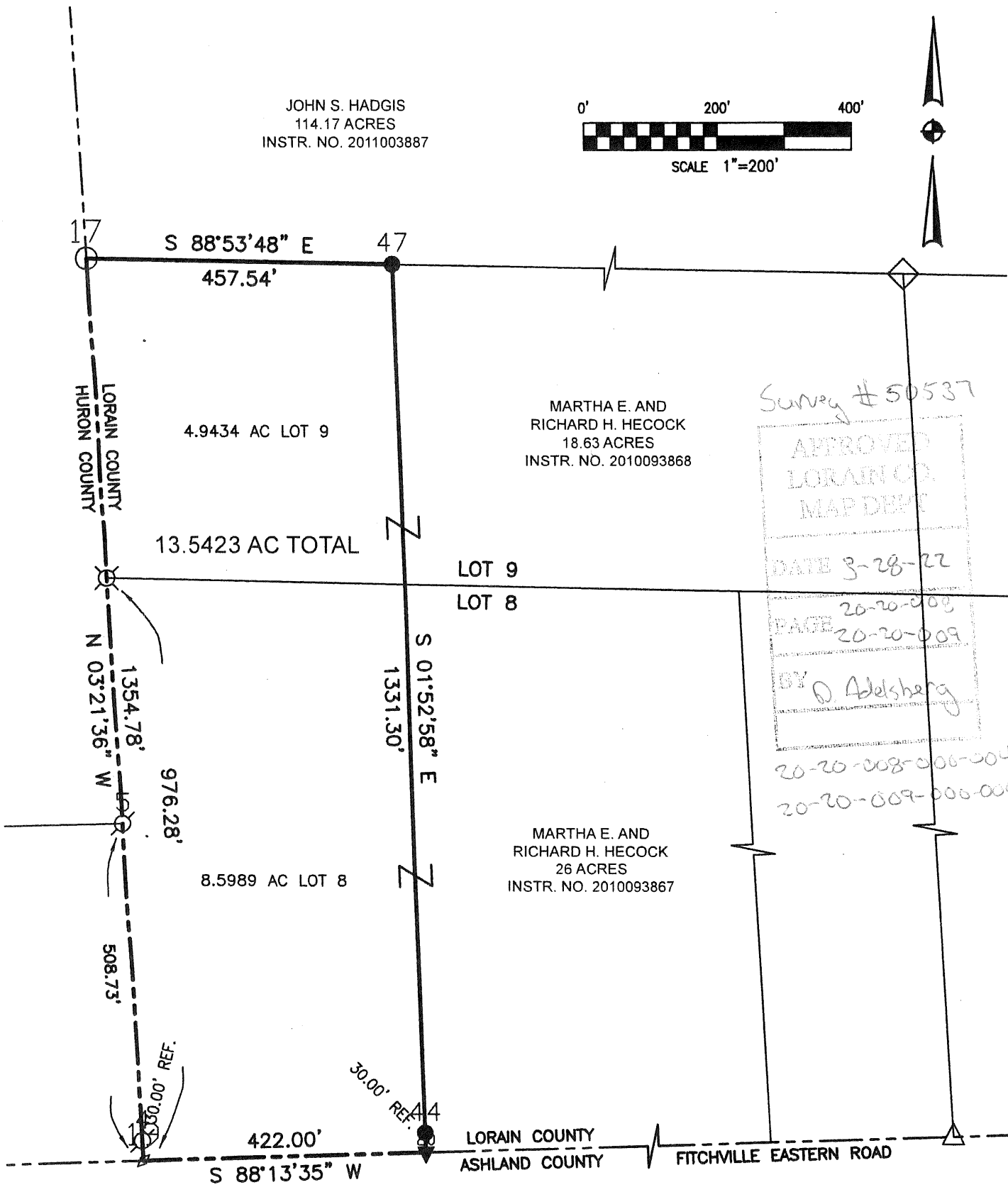
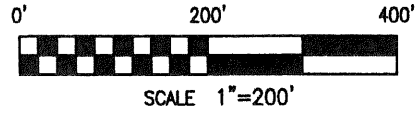

MARTHA E. AND
 RICHARD H. HECOCK
 18.63 ACRES
 INSTR. NO. 2010093868

MARTHA E. AND
 RICHARD H. HECOCK
 26 ACRES
 INSTR. NO. 2010093867

Survey # 50537
 APPROVED
 LORAIN CO.
 MAP DEPT
 DATE 3-28-22
 PAGE 20-20-008
 20-20-009
 BY D. Adelsberg
 20-20-008-006-004
 20-20-009-000-006

BASIS OF BEARINGS
 BEARINGS ARE BASED ON AN ASSUMED MERIDIAN
 AND ARE USED TO EXPRESS ANGLES ONLY.

LEGEND

- 5/8" DIA. x 30" LONG REBAR SET WITH PLASTIC CAP STAMPED "WEIGLER 7747"
- ▼ 2 1/2" MAG NAIL SET
- ⊙ REBAR WITH CAP STAMPED "8456" FOUND
- △ RAILROAD SPIKE FOUND
- ⊗ WOOD FENCE POST FOUND
- REBAR WITH CAP STAMPED "CARLSON 7496"
- ◇ REBAR WITH CAP STAMPED "FOX" FOUND
- ◊ SURVEY NAIL FOUND

CERTIFICATION: I HEREBY CERTIFY THAT THE FOREGOING SURVEY WAS PREPARED FROM ACTUAL FIELD MEASUREMENTS IN ACCORDANCE WITH CHAPTER 4733-37, OHIO ADMINISTRATIVE CODE.

PREPARED BY
WEIGLER LAND SURVEYING, LTD.

GARY E. WEIGLER
 OHIO REGISTERED SURVEYOR NO. 7747
 DATE: MARCH 16, 2019
 FILE NO. 19001

