

VICINITY MAP
N.T.S.

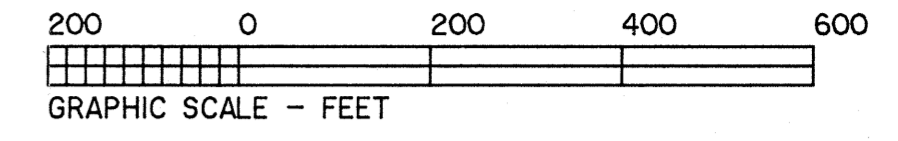

Survey #50515
APPROVED
LORAIN CO.
MAP DEPT
DATE 2-16-22
PAGE 01-00-045
01-00-052
BY D. Adelsberg

01-00-045-000-004
-029
01-00-052-000-030
-030

APPROVED
VERMILION, OHIO
MUNICIPAL PLANNING
COMMISSION
DATE 2-10-2022
CHAIR Dr. James W. Chapple
CLERK Steven Hart

APPROVED
BY THE CITY ENGINEER OF VERMILION, OHIO
2/7/22
BRAMHALL ENGRG. & SURV. CO.
THIS APPROVAL IS FOR GENERAL PLAN & SCOPE ONLY AND DOES NOT RELIEVE AUTHOR OF THESE DOCUMENTS FROM PROFESSIONAL RESPONSIBILITY FOR ACCURACY OF DESIGN, CONFORMITY TO APPLICABLE ORDINANCES AND ERRORS OR OMISSIONS.

PLAT OF BOUNDARY SURVEY
SPLIT AND COMBINATION
FOR
RICHARD D. AUFDENKAMPE
RICHARD D. AUFDENKAMPE, TRS.
BEING KNOWN AS PARTS OF
ORIGINAL BROWNHELM TOWNSHIP LOT NOS. 45 AND 52
AND PARTLY IN THE CITY OF VERMILION
COUNTY OF LORAIN STATE OF OHIO
DECEMBER, 2021 SCALE: 1" = 200'

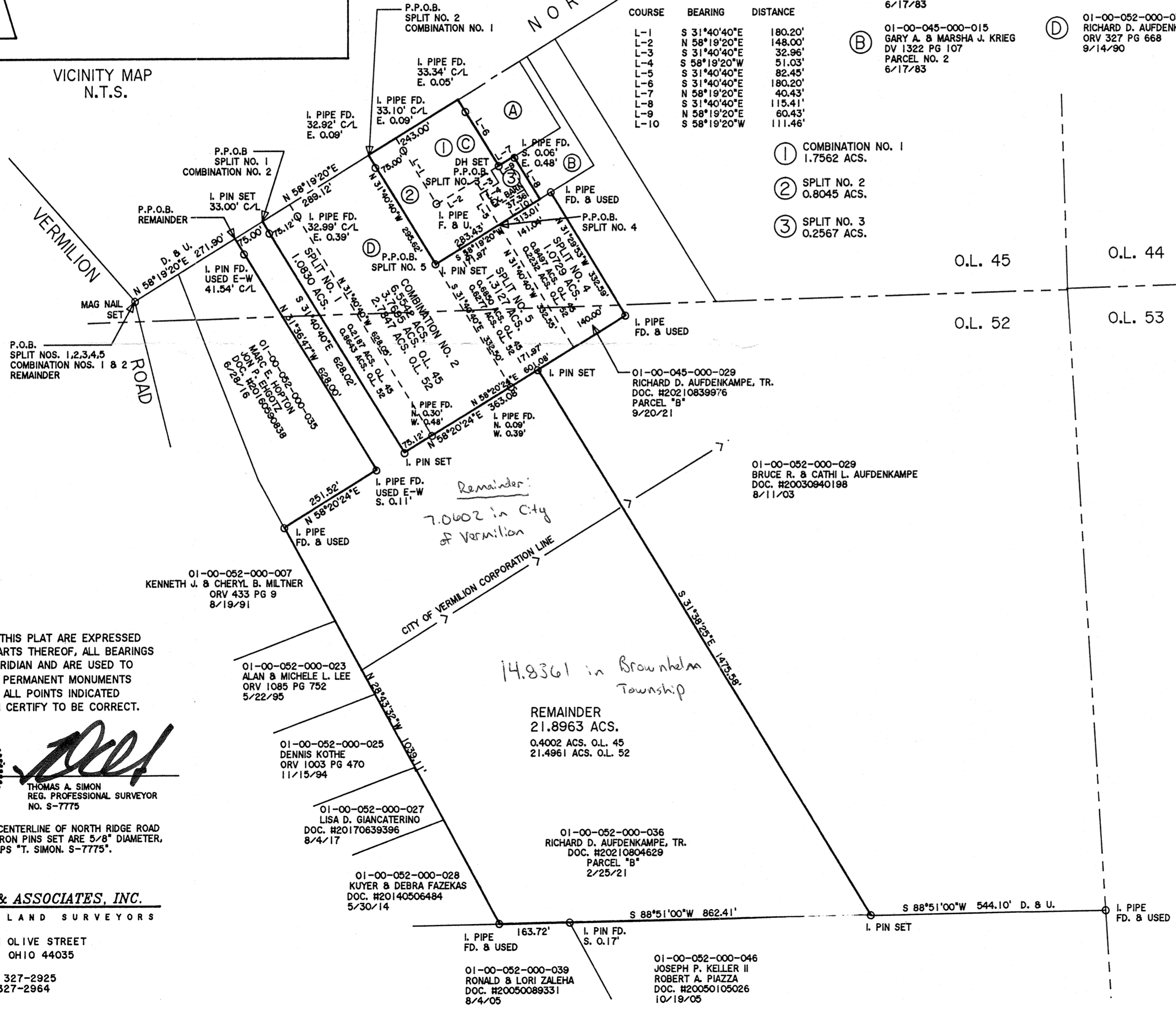

DIMENSIONS SHOWN ON THIS PLAT ARE EXPRESSED IN FEET AND DECIMAL PARTS THEREOF. ALL BEARINGS ARE TO AN ASSUMED MERIDIAN AND ARE USED TO INDICATE ANGLES ONLY. PERMANENT MONUMENTS WERE FOUND OR SET AT ALL POINTS INDICATED HEREON, WHICH I CERTIFY TO BE CORRECT.

THOMAS A. SIMON
REG. PROFESSIONAL SURVEYOR
NO. S-7775
BASIS OF BEARINGS: THE CENTERLINE OF NORTH RIDGE ROAD (NORTH 58°19'20" EAST). IRON PINS SET ARE 5/8" DIAMETER, 30" LONG WITH PLASTIC CAPS "T. SIMON. S-7775".

THOMAS SIMON & ASSOCIATES, INC.
PROFESSIONAL LAND SURVEYORS
150 SOUTH OLIVE STREET
ELYRIA, OHIO 44035
(440) 327-2925
FAX 327-2964