

DATE: November 15, 2021

BOUNDARY SURVEY
FOR
TODD HALL

SITUATED IN THE TOWNSHIP OF SHEFFIELD COUNTY OF LORAIN
AND STATE OF OHIO, AND KNOWN AS BEING PART OF
ORIGINAL SHEFFIELD TOWNSHIP LOT NO. 102
P.P.N. 03-00-102-115-053

SCALE 1" = 40 FT

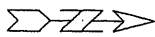

Survey # 50450

APPROVED
LORAIN CO.
MAD DEPT

DATE 11-16-21

PAGE 03-00-102

DY O. Adelsherey

03-00-102-115-053

19TH. ST. 60FT.
(PAPER STREET-NOT IMPROVED)

LOWELL AVE. 60FT.

EAST 36TH. ST. 60FT.

ADA AVE. 60FT.

N88°38'00"E

500.58' Rec.

1/2" I.Pipe
Ed. & Used

1/2" I.Pipe
Ed. & Used

P.N. 03-00-102-102-020

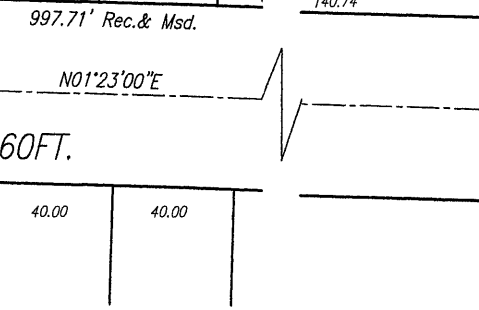
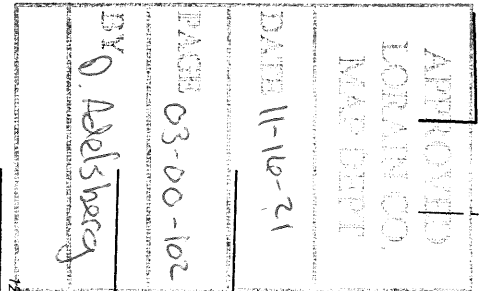

N89°36'00"W
SOUTH LINE SUBD. NO.8 VOL. 6, PG. 15

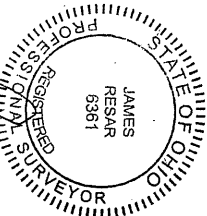

James A. Resar, P.E., P.S.

Edwin E. Doez III
Erinory A. Doez
P.N. 03-00-102-115-013
Ins. 2021-0818400

N1°24'00"E 120.00
Tower Mobile Home Park, Inc.
P.N. 03-00-102-115-011
Ins: 1995-0361505
N1°24'00"E 119.98'

Todd Hall
P.N. 03-00-102-115-053

N1°54'00"E 120.00

Second Baptist Church
P.N. 03-00-102-115-010
Ins: 1980-0058238

N1°54'00"E 150.00

MINA ABDO
P.N. 03-00-102-115-054
Ins: 2021-0812788

N1°54'00"E 150.00

J.A.R. Engineering
& Surveying, Inc.
P.O. BOX 450808, WESTLAKE, OHIO 44145
Phone: (440)-871-8345