

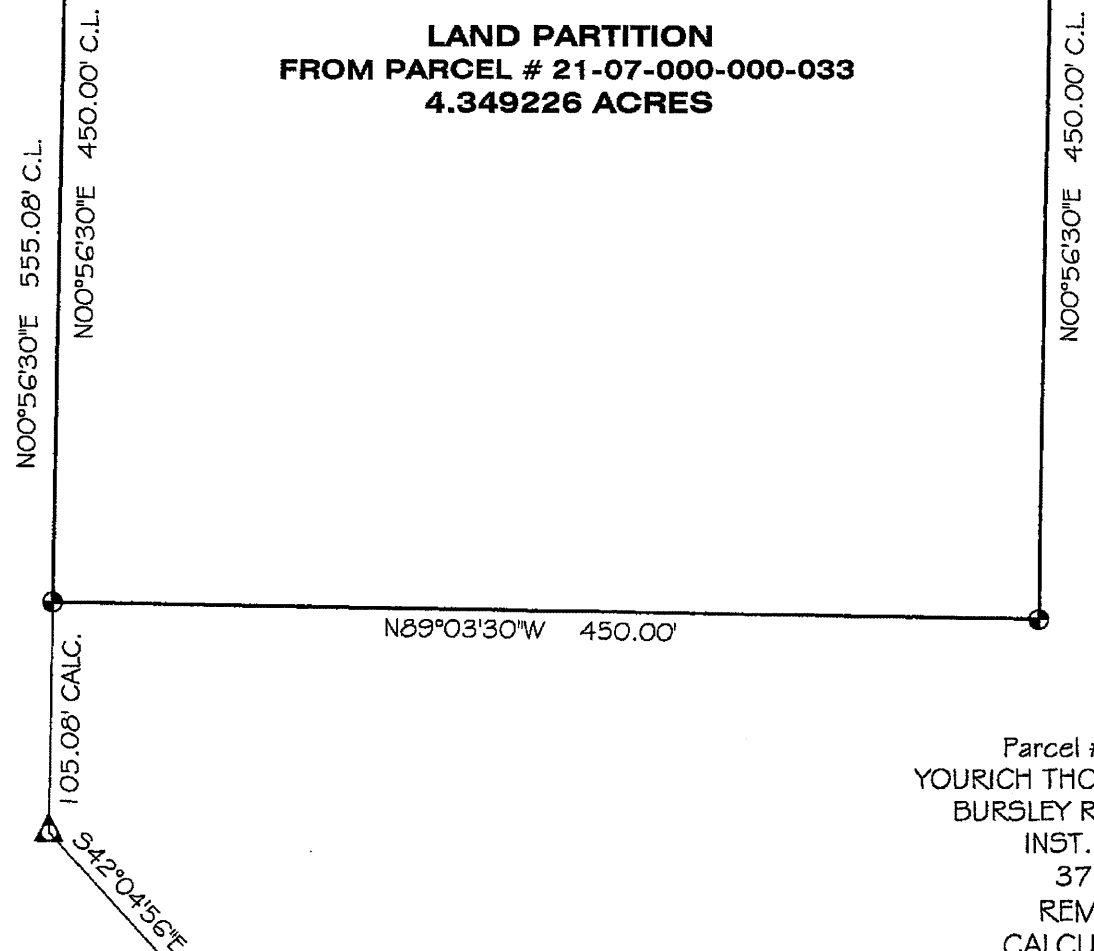

Parcel # 21-07-000-000-034
 MCDEVITT DONALD L & PATRICIA J
 45569 BURSLEY RD WELLINGTON, OH 44090
 INST. NO. 2005-0072805

**LAND PARTITION
 FROM PARCEL # 21-07-000-000-033
 4.349226 ACRES**



Parcel # 21-07-000-000-033
 YOURICH THOMAS E SR & YOURICH MARK A
 BURSLEY RD WELLINGTON, OH 44090
 INST. NO. 2019-0727688
 37.2058 ACRES DEED
 REMAINDER 32.85657
 CALCULATED FROM RECORD

Survey # 50448

APPROVED
 LORAIN CO.
 MAP DEPT
 DATE 11-16-21
 PAGE 21-07-000
 BY *D. Adelsberg*

21-07-000-000-033

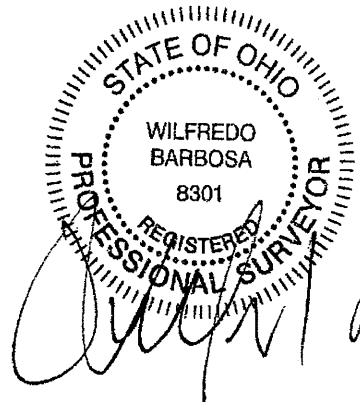

HAWLEY ROAD 60'

1" PIPE IN MON. BOX

PROPERTY ADDRESS:
 Vacant land, Bursley Rd.
 Wellington, Ohio

BARBOSA AND ASSOCIATES LLC
 5604 CASE ROAD
 NORTH RIDGEVILLE, OH 44039
 440 327-4776

GRAPHIC SCALE

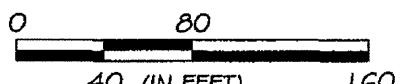

SCALE: 1" = 80'

SURVEY
 OF PART OF
 ORIGINAL HUNTINGTON TOWNSHIP TRACT 7
 COUNTY OF LORAIN STATE OF OHIO

LEGEND:

- ⊙ = 3/4" REBAR SET WITH I.D. CAP
- = PIPE FOUND ● = PIPE FOUND & USED
- ▲ = IRON PIN/ REBAR FOUND
- ▲ = IRON PIN/ REBAR FOUND AND USED
- = MONUMENT BOX ⊕ = SPIKE
- R, REC = RECORD U = USED
- C, CALC = CALCULATED T.M. = TAX MAP
- OBS = OBSERVED CL = CENTERLINE

PREPARED AT THE REQUEST OF:
 Thomas E. Yourich Jr.

5/7/2021
 JOB No: 2021-4-5