

Formed for 24x36" paper  
File Name: E:\Documents\Dropbox\Surveying Files\Jobs\2021\21-033-Ceres Farms, LLC.Lot Split.Lorain County, 21-033-Ceres Farms, LLC.dwg

**VECTOR SURVEYING SERVICES, LLC**  
 OFFICE: 440-265-8445 AMHERST, OH  
 VECTORSURVEYING@YAHOO.COM  
 Job No. 21-033-C Drawn By: CAD  
 Date: Jul, 2021 Checked By: TDH

**Lot Split & Remainder Survey for Ceres Farms, LLC**  
 Being a parcel of land located in part of Original Russia Township Lots 33 & 34, New Russia Township, Township 5 North, Range 18 West, Connecticut Western Reserve, Lorain County, Ohio  
 SCALE 1"=150'  
 BEARINGS ARE RELATIVE TO THE OHIO STATE PLANE COORDINATE SYSTEM, NORTH ZONE (8401), NAD83(2011) EPOCH 2010.00, AND CORRECTED VIA THE ORTN MINIMUM ERROR OF CLOSURE: 1 : 10,000

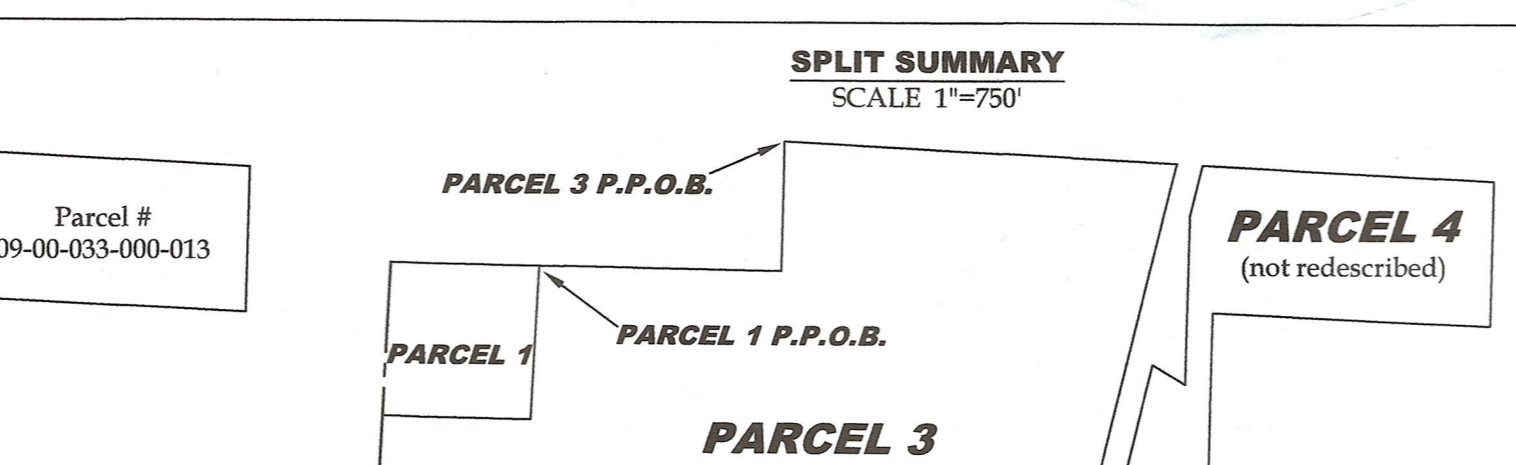
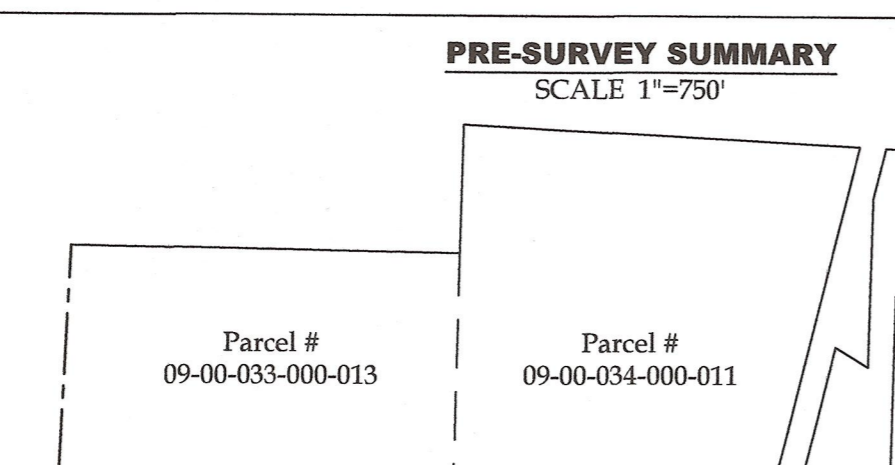

**REFERENCES**  
 Lorain County Survey Records  
 Survey by Arnold F. Koepf (Jan, 1984)  
 Survey for Robert G. & B. Gina Lodge by P.A. Rosebeck & Assoc. (Feb, 2001)  
 Survey for Corwin Burrell by Grindle & Bender (Apr, 2001)  
 Survey for Corwin Burrell by Grindle & Bender (Jul, 2002)  
 Survey for Robert G. Lodge & Gina McKay Lodge by P.A. Rosebeck & Assoc. (Jul, 2013)  
 Survey for Kevin Huffman by Vector Surveying Services, LLC (Jul, 2016)  
 Survey for Burrell Family Land, LLC by Vector Surveying Services, LLC (Nov, 2017)  
 Lorain County Deed Records  
 Volume and Pages as indicated  
 Additional Lorain County Deed Records  
 Leroy & Martha Hasenpflug to James Kulasa (Official Record Vol. 1345, Pg. 389)  
 Robert Atkins, et al to Maynard Rexroad (Instrument # 1988-0040666) Parcel # 09-00-023-102-033  
 Miscellaneous Lorain County Map Records  
 1962 New Russia Township Tax Map

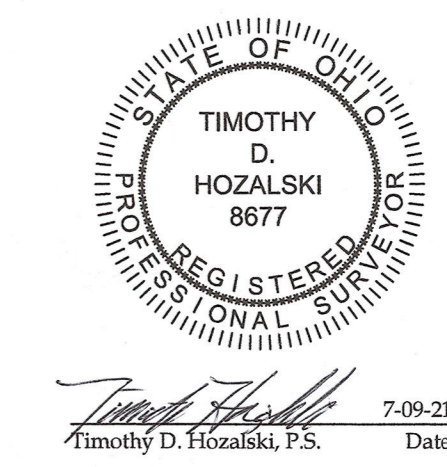

**APPROVED**  
 LORAIN CO. MAINTENANCE  
 DATE: 11/10/21  
 PAGE: 09-00-033-011  
 BY: [Signature]  
 #21-04405  
 50442

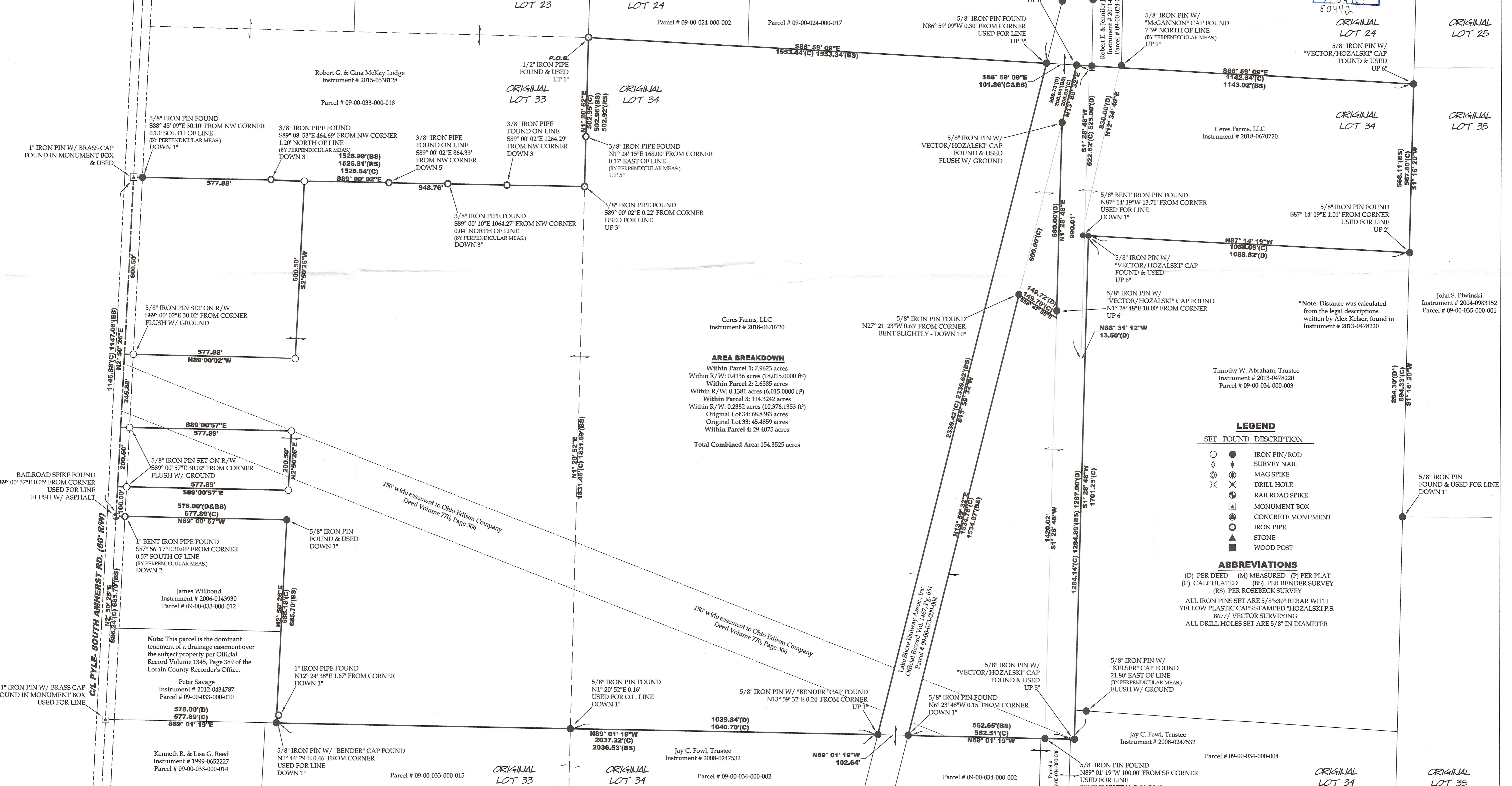

Vertical text on the right edge of the page.