

O.L. 15
O.L. 14
1. PIN IN MON. BOX
FD. & USED

DIMENSIONS SHOWN ON THIS PLAT ARE EXPRESSED IN FEET AND DECIMAL PARTS THEREOF, ALL BEARINGS ARE TO AN ASSUMED MERIDIAN AND ARE USED TO INDICATE ANGLES ONLY. PERMANENT MONUMENTS WERE FOUND, OR SET AT ALL POINTS INDICATED HEREON, OF WHICH I CERTIFY TO BE CORRECT.



THOMAS A. SIMON
REG. PROFESSIONAL SURVEYOR
NO. S-7775

BASIS OF BEARINGS IS THE CENTERLINE OF PYLE-SOUTH AMHERST ROAD (SOUTH 11°25'14" WEST).

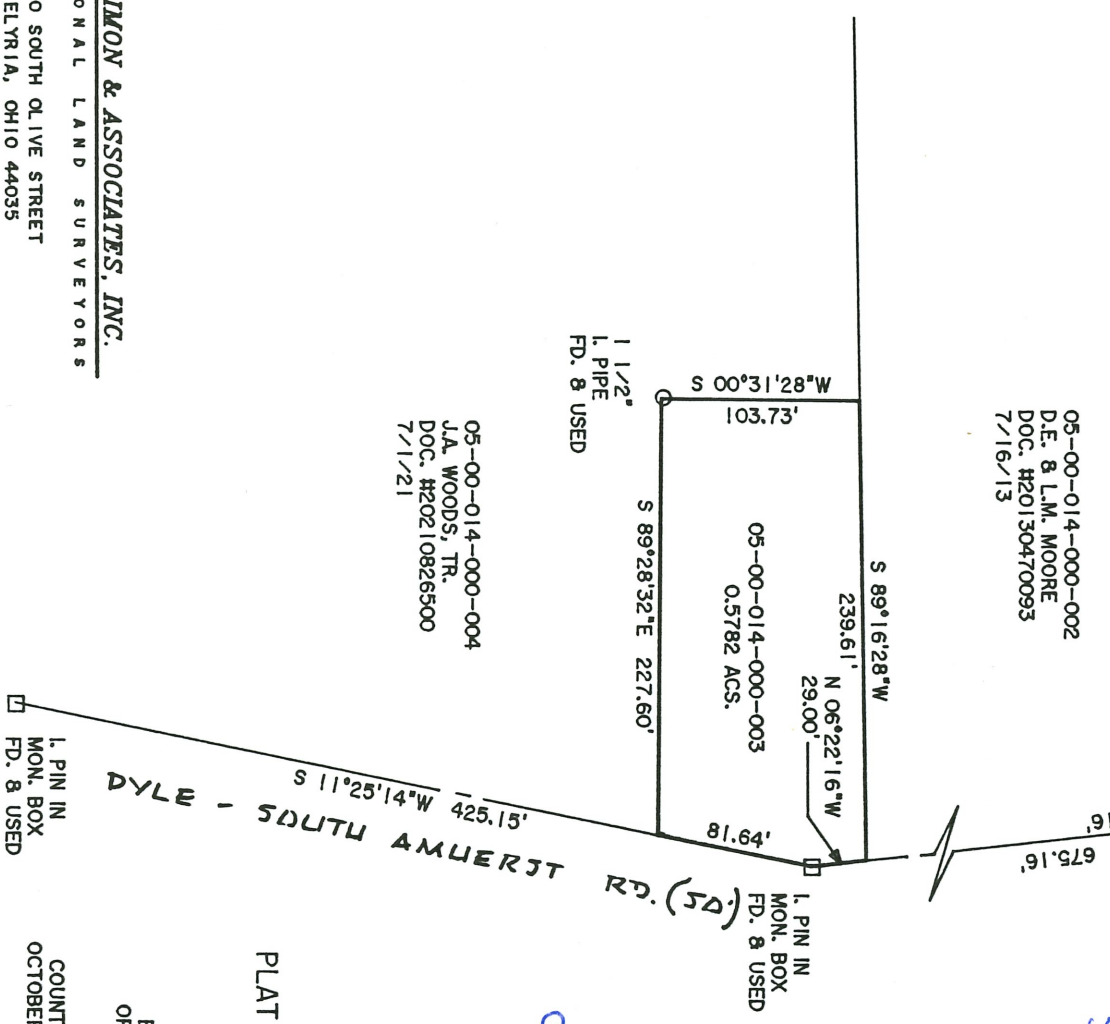

05-00-014-000-002
D.E. & L.M. MOORE
DOC. #20130470093
7/16/13

05-00-014-000-003
0.5782 ACS.

05-00-014-000-004
J.A. WOODS, TR.
DOC. #20210826500
7/1/21

APPROVED
LORAIN CO.
MAP DEPT
DATE 11-3-21
PAGE 05-00-014
BY O. Adelsberg

05-00-014-000-003

PLAT OF BOUNDARY SURVEY
FOR
BONNIE BIRES

BEING KNOWN AS PART OF
ORIGINAL AMHERST TOWNSHIP
LOT NO. 14

COUNTY OF LORAIN STATE OF OHIO
OCTOBER, 2021 SCALE: 1" = 100'

THOMAS SIMON & ASSOCIATES, INC.
PROFESSIONAL LAND SURVEYORS
150 SOUTH OLIVE STREET
ELYRIA, OHIO 44035
(440) 327-2925
FAX 327-2964