

# LOT SPLIT FOR POSH REAL PROPERTY HOLDINGS, LLC

SITUATED IN THE CITY OF AVON LAKE, COUNTY OF LORAIN AND STATE OF OHIO  
AND KNOWN AS BEING PART OF ORIGINAL AVON TOWNSHIP SECTION NO. 17

P.P.N. 04-00-017-102-145



LEGEND	
	Benchmark
	Bush
	Calculated Point
	Centerline
	Curb Inlet Ex./Prop.
	Cable Pedestal Box
	Drill Hole Found/Set
	Downspout Existing
	Electric Box
	Electric Meter
	Flow Arrow
	Fire Hydrant Ex./Prop.
	Gas Line Valve
	Gas Marker
	Gas Meter
	Gas Service Shut Off
	Gas Well
	Guard Post/Bollard
	Guy Wire
	Handicap Symbol
	Hub Found/Set
	Iron Pin Found/Set
	Iron Pipe Found
	Inlet - Round
	Inlet - Square
	Light Pole
	Mailbox
	Manhole - Unknown
	Monitoring Well
	Mon. Box Fd./Set
	Parking Meter
	PK Found/Set
	Power Pole
	Property Line
	Right of Way Line
	Sanitary Clean Out
	Sanitary Manhole
	Sign
	Sillbore
	Sprinkler Control Box
	Sprinkler Hood
	Stop Sign
	Storm M.H. Ex./Prop.
	Stump
	Telephone Pedestal
	Traffic Signal Pole
	Traffic Signal Box
	Transformer
	Tree
	Tree Pine
	Water Curb Stop
	Water Line Valve
	Water Meter
	Water Well
	Yard Drain Ex./Prop.

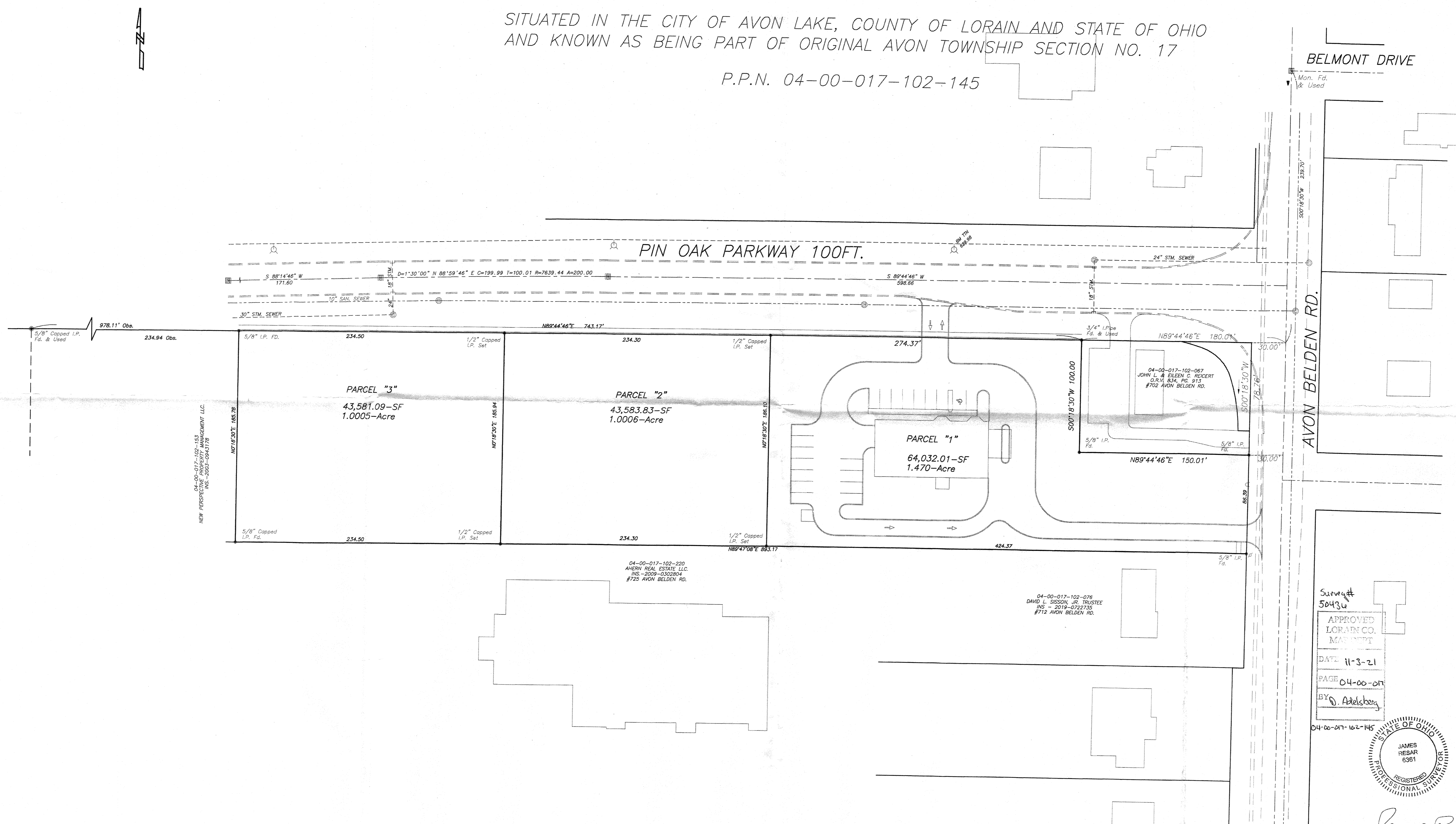

Survey#  
5043u  
APPROVED  
LORAIN CO.  
MAY 11 2019  
DATE 11-3-21  
PAGE 04-00-017  
BY D. Adelsberg

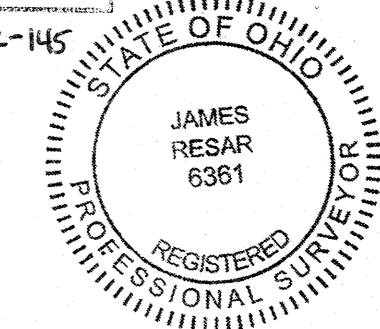

*James A. Resnar, P.E., P.S.*  
**J.A.R. Engineering & Surveying**  
P.O. BOX 450808  
Westlake, Ohio 44145  
(440)871-8345  
jimresnar@yahoo.com

**POSH REAL PROPERTY HOLDINGS, LLC.**  
**LOT SPLIT**  
Prepared For:  
Posh Real Property Holdings, LLC  
338 Avon Belden Road  
Avon Lake, Ohio 44012  
440-552-8769  
Date