

Rafter A. LTD
 Land Surveying · Engineering · Testing
 42653 Oberlin Elyria Road
 Oberlin, OH 44074
 440-707-4014

Plat of Survey
 State of Ohio
 County of Lorain
 Village of Lagrange
 Part of
 Original Lagrange Township Lot No. 55
 and being portions of original Town Lots 96 & 97
 Lorain County Parcel # 15-00-055-104-001
 0.2883 acres as surveyed

Survey made at request of Richard and Amy Honer
 Field Survey performed by Richard Fredrickson, PS
 on 10/10, 10/16, 10/17, 10/23, 10/28 in 2021
 Basis of Bearing 5° 08' 35" N for center line of S. Center Street

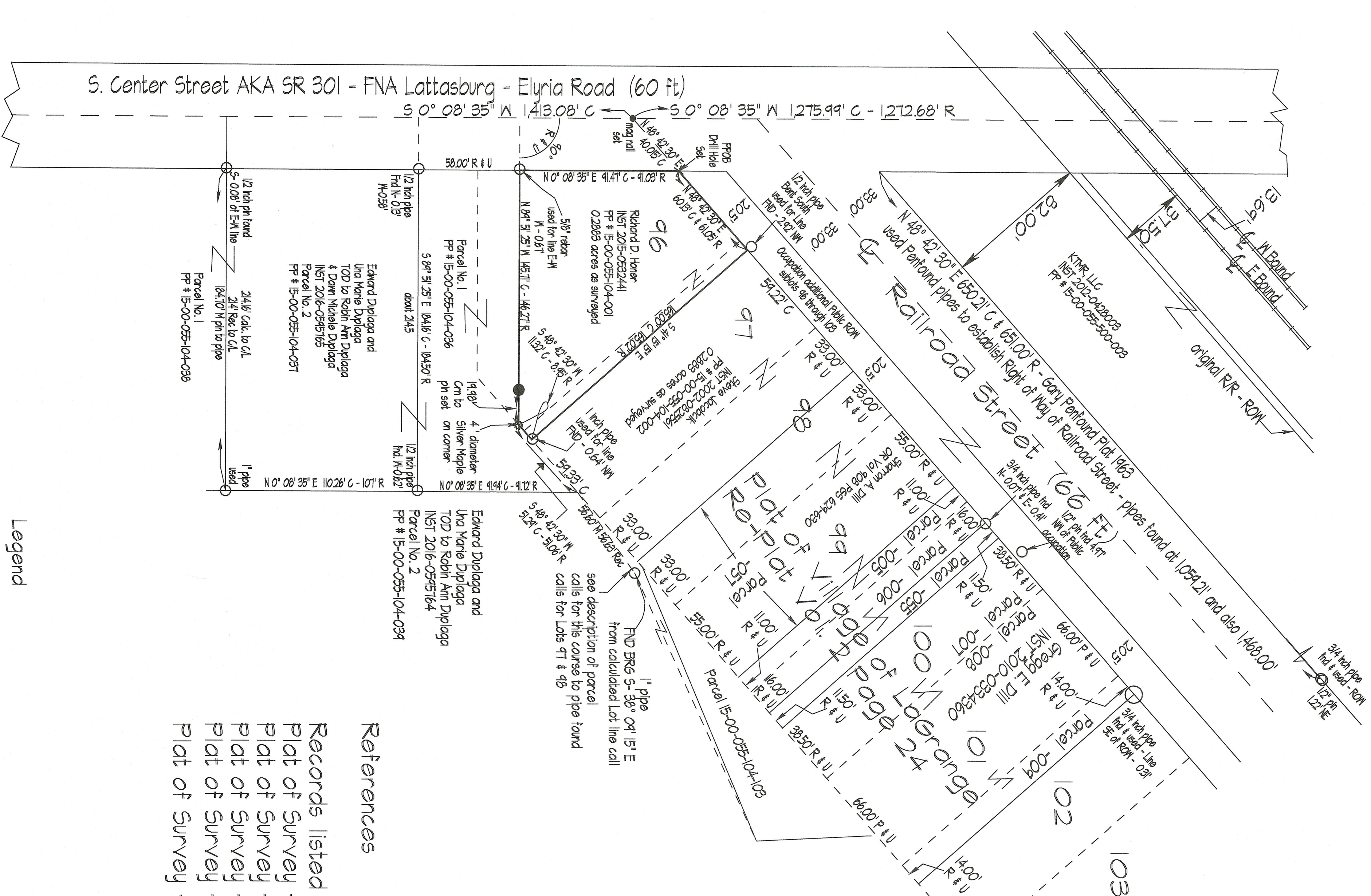

Legend

- iron pin or pipe found as noted
- 5/8 inch rebar with cap "RAFTER A LTD line pin"
- × drill hole found or set as noted
- ☑ monument box found as noted
- mag nail set

References

- Records listed hereon
- Plat of Survey - Pentfound (03/1963) for Charles Mlazovsky
 - Plat of Survey - Richland Engineering Limited (07/1977)
 - Plat of Survey - KS Associates Job No 9802T
 - Plat of Survey - CE Pentfound (09/1968) for H & O Terry
 - Plat of Survey - Laudon Simon Cahl - (10/1980) Lots 106-110

5 043 5	
11/11/2021	15-00-055-104-001
	A Jordan
	21-047066C

