

BOUNDARY SURVEY

FOR

MATTHEW D. LASKO

SITUATED IN THE TOWNSHIP OF CARLISLE, COUNTY OF LORAIN, STATE OF OHIO,
KNOWN AS BEING PART OF ORIGINAL CARLISLE TOWNSHIP SECTION NO. 6.

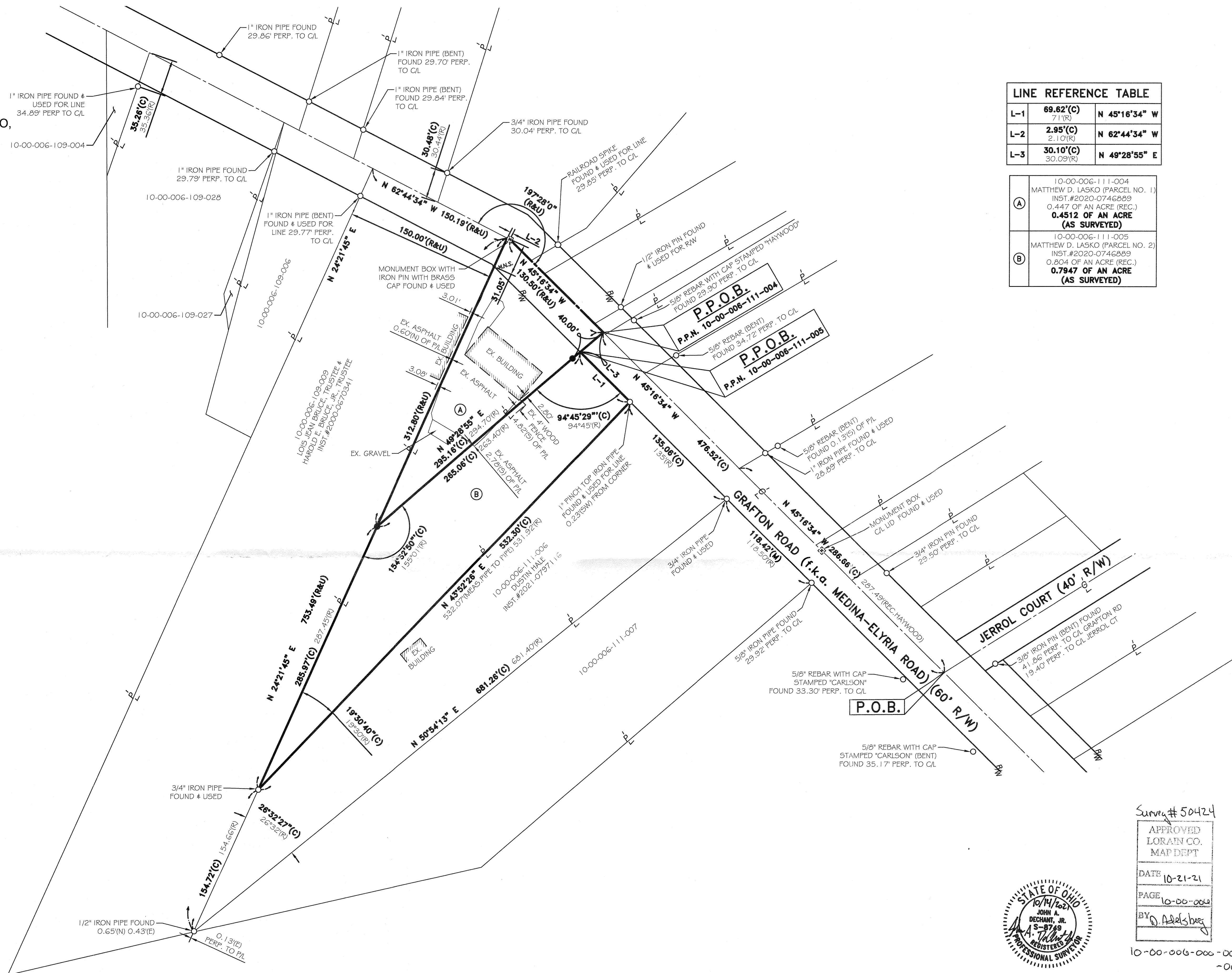

LINE REFERENCE TABLE

| | | |
|-----|------------------------|---------------|
| L-1 | 69.62'(C) 71.1'(R) | N 45°16'34" W |
| L-2 | 2.95'(C) 2.10'(R) | N 62°44'34" W |
| L-3 | 30.10'(C) 30.09'(R) | N 49°28'55" E |

| | |
|-----|--|
| (A) | 10-00-006-111-004 MATTHEW D. LASKO (PARCEL NO. 1) INST. #2020-0746889 0.447 OF AN ACRE (REC.) 0.4512 OF AN ACRE (AS SURVEYED) |
| (B) | 10-00-006-111-005 MATTHEW D. LASKO (PARCEL NO. 2) INST. #2020-0746889 0.804 OF AN ACRE (REC.) 0.7947 OF AN ACRE (AS SURVEYED) |

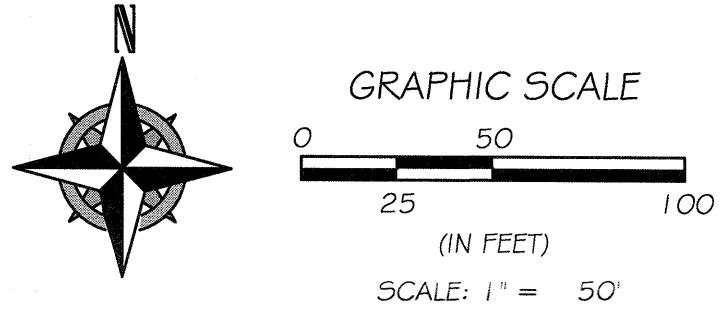

LEGEND:

- IRON PIN/PIPE FOUND AS NOTED
- 5/8" REBAR SET WITH YELLOW CAP STAMPED "RAFTER A, LTD CORNER PIN" OR GREEN CAP STAMPED "RAFTER A, LTD LINE PIN"
- ⊠ MONUMENT BOX FOUND WITH IRON PIN/PIPE FOUND AS NOTED
- MNF. MAGNETIC NAIL/SPIKE FOUND
- MNS. MAGNETIC NAIL/SPIKE SET
- RAILROAD SPIKE FOUND

REFERENCES:

- SUBJECT & ADJACENT PARCEL RECORDINGS AS LISTED HEREON
- LORAIN COUNTY TAX MAPS (CURRENT AND 1962 MAPS)
- SURVEY PARCEL SPLIT FOR TOM EHLKE, JOHN POZYWAK P.5.5292, APRIL 22, 1995.
- SIDELINE DETERMINATION FOR MRS. HELEN REICHERT, LAUNDON SIMON CAHL AND ASSOC., JUNE 1976.
- SURVEY FOR MESSAROS & ERB PROPERTY, HAYWOOD CIVIL ENGINEERING & LAND SURVEYING, INC. DALE R. HAYWOOD P.5.8284, MAY 7, 2008.
- SURVEY FOR MESSAROS & ERB PROPERTY, HAYWOOD CIVIL ENGINEERING & LAND SURVEYING, INC. DALE R. HAYWOOD P.5.8284, NOVEMBER 28, 2005.
- PROPOSED PARCEL SPLIT PREPARED FOR SHIRLEY GRIBBEN, MCGLINCHY & ASSOCIATES, INC., MAY 12, 1981.
- SURVEY FOR W.B. HAMLIN, WARDEN AND LAUNDON, MAY 14, 1929.
- MAP FOR HOWARD S. AND REBA A. HULSE, C.T. BIGGS & D.D. ANDRUS, MARCH 20, 1955.
- SURVEY FOR MARGARET TODDY & MARY BLITCH, J.W. WARDEN & ASSOCIATES REG. SURVEYORS, APRIL 21, 1954.
- PLAT OF SURVEY FOR THOMAS L. & LOIS J. BROWN, GARY E. PENFOUND REG. SURVEYOR NO. 4457, NOVEMBER 16, 1971.
- CONSOLIDATION SURVEY FOR ROBERT L. PICKENS, RAFTER A LTD JOHN A. DECHANT, J.R. P.5.8749, AUGUST 14, 2020.

BASIS OF BEARINGS

BASIS OF BEARING IS ASSUMED AND IS USED TO DESCRIBE ANGLES ONLY. A PORTION OF THE CENTERLINE OF GRAFTON ROAD AND IS ASSUMED TO BE NORTH 45°16'34" WEST AS SHOWN HEREON.

THIS SURVEY IS BASED UPON A FIELD SURVEY PERFORMED BY RAFTER A., LTD IN JULY & AUGUST OF 2020 AND SEPTEMBER & OCTOBER OF 2021.

| REV. | BY | DATE | DESCRIPTION |
|------|-----|------------|-----------------|
| 1 | JAD | 10-14-2021 | ISSUE TO CLIENT |
| | | | |
| | | | |
| | | | |

| | | |
|---|---------------------------------|---|
| P.P.N. 10-00-006-111-004 & 10-00-006-111-005 BOUNDARY SURVEY TOWNSHIP OF CARLISLE, COUNTY OF LORAIN, STATE OF OHIO | |  RAFTER A, LTD LAND SURVEYING • ENGINEERING • TESTING 42653 Oberlin-Elyria Road, Oberlin, Ohio 44074 440-707-4014 • www.raftera.com • info@raftera.com |
| MATTHEW D. LASKO 2025 GRAFTON ROAD ELYRIA, OHIO 44035 | | |
| DRAWN BY: JAD JOB No: 2794-21 | CHECKED BY: JSR SHEET 1 of 1 | Survey # 50424 APPROVED LORAIN CO. MAP DEPT DATE 10-21-21 PAGE 10-00-006 BY J. Adelsberg 10-00-006-000-004 -005 |