

Survey # 50420
 APPROVED
 LORAIN CO.
 MAP DEPT
 DATE 10-15-21
 PAGE 05-00-083
 BY D. Adelsberg

05-00-083-000-026

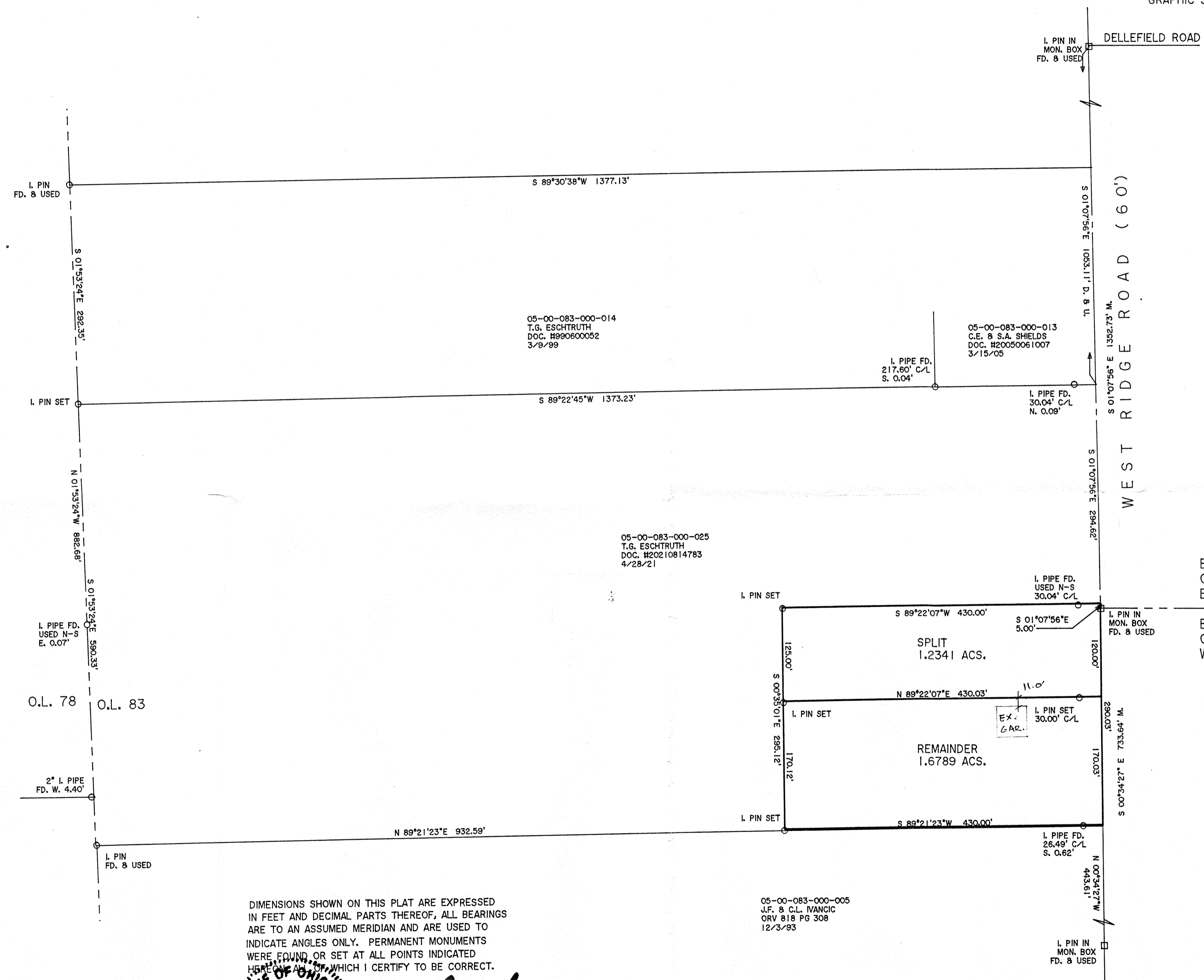

05-00-083-000-014
 T.G. ESCHTRUTH
 DOC. #899600052
 3/8/89

05-00-083-000-013
 C.E. & S.A. SHIELDS
 DOC. #20050061007
 3/15/05

05-00-083-000-025
 T.G. ESCHTRUTH
 DOC. #20210814783
 4/28/21

05-00-083-000-005
 J.F. & C.L. IVANGIC
 ORV 818 PG 308
 12/3/83

THOMAS SIMON & ASSOCIATES, INC.
 PROFESSIONAL LAND SURVEYORS
 150 SOUTH OLIVE STREET
 ELYRIA, OHIO 44035
 (440) 327-2925
 FAX 327-2964

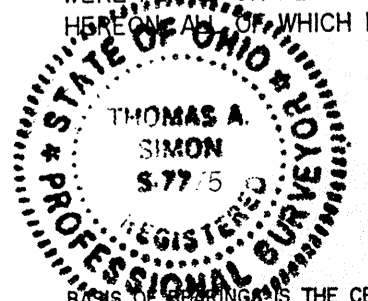

TS
 THOMAS A. SIMON
 REG. PROFESSIONAL SURVEYOR
 NO. 5-7775

BASIS OF BEARINGS IS THE CENTERLINE OF WEST RIDGE ROAD (SOUTH OF 60' E.A.S.T.). IRON PINS SET ARE 5/8" DIAMETER, 30" LONG WITH PLASTIC CAPS "T. SIMON, S-7775".

PLAT OF BOUNDARY SURVEY
 AND SPLIT
 FOR
 KEITH BROSKY
 BEING KNOWN AS PART OF
 ORIGINAL AMHERST TOWNSHIP LOT NO. 83
 COUNTY OF LORAIN STATE OF OHIO
 AUGUST, 2021 SCALE: 1" = 100'