

BOUNDARY SURVEY
 38790 CENTER RIDGE ROAD,
 NORTH RIDGEVILLE, OHIO 44039

PP # 0700046107018 (INST. # 2019-0705036)
 BYERS GILBERT T.
 7337 CASE RD.

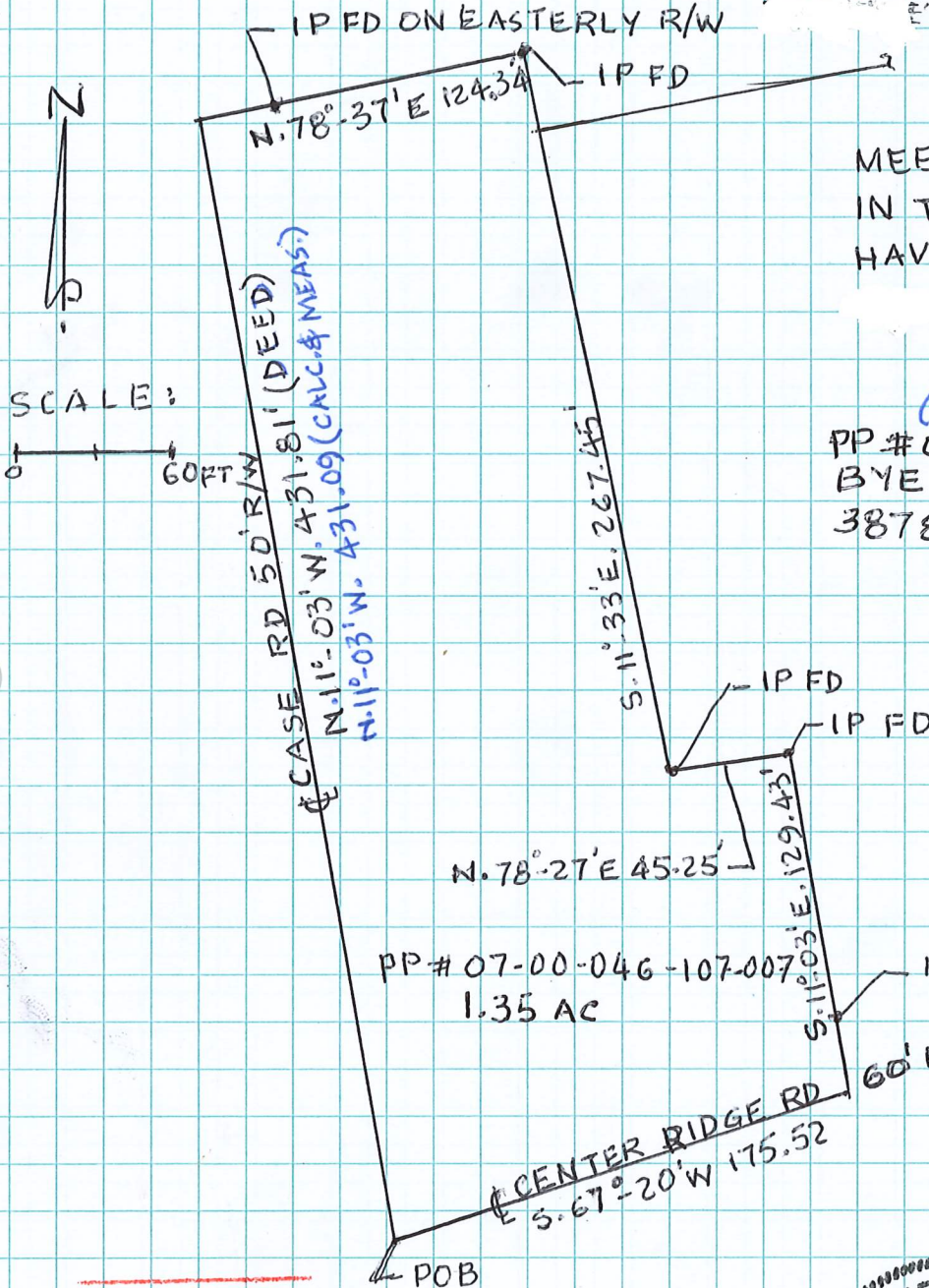

MEETS & BOUND DESCRIBED
 IN THE ORIGINAL SURVEY
 HAVE BEEN VERIFIED AND
 CORRECTED

(INST. # 2009-0283166)
 PP # 0700046107017
 BYERS THOMAS G.
 38784 CENTER RIDGE RD.

PP # 07-00-046-107-007
 1.35 AC
 IP FD ON NORTHERLY R/W

CENTER RIDGE RD
 60' R/W
 S. 67° 20' W 175.52

APPROVED
 LORAIN CO.
 MAP DEPT.
 DATE 9/28/21
 PAGE 7-00-046
 BY T. SPILLMAN
 BOOK # 21-04622-
 SHEET # 21-04622-
 SCAN # 50403

STATE OF OHIO
 SALEEM S. SYED
 S-5891
 REGISTERED SURVEYOR
 8/7/2021
 9/1/2021
 9/15/2021
 9/20/2021