

Survey # 50397

APPROVED LORAIN CO. MAP DEPT
DATE 9-22-21
PAGE 06-26-028
BY D. Abekhegy

06-26-028-000-001

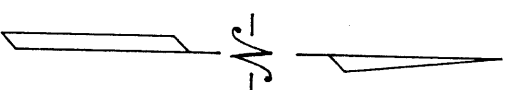

DIMENSIONS SHOWN ON THIS PLAT ARE EXPRESSED IN FEET AND DECIMAL PARTS THEREOF, ALL BEARINGS ARE TO AN ASSUMED MERIDIAN AND ARE USED TO INDICATE ANGLES ONLY. PERMANENT MONUMENTS WERE FOUND OR SET AT ALL POINTS INDICATED HEREON, ALL OF WHICH I CERTIFY TO BE CORRECT.

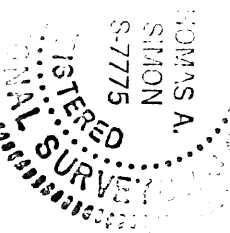

*THOMAS A. SIMON*  
THOMAS A. SIMON  
REG. PROFESSIONAL SURVEYOR  
NO. S-7775

BASIS OF BEARINGS IS THE EASTERLY LINE OF EAST AVENUE (NORTH 00°34'27" WEST), IRON PINS SET ARE 5/8" DIAMETER, 30" LONG WITH PLASTIC CAPS "T. SIMON, S-7775".

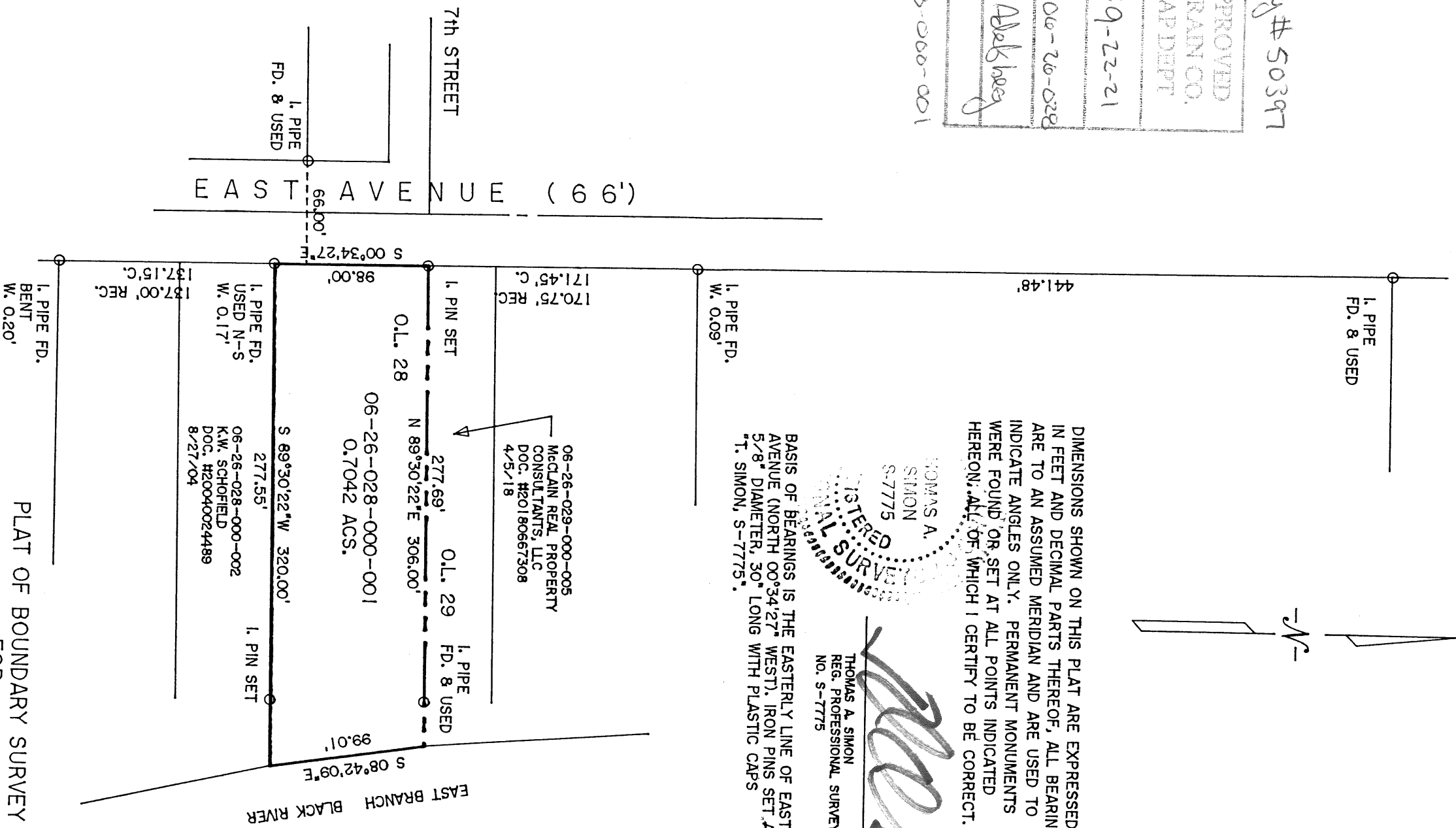

PLAT OF BOUNDARY SURVEY  
FOR  
JEREMY DAVIS

BEING KNOWN AS PART OF  
ORIGINAL ELYRIA TOWNSHIP LOT NO. 28  
BETWEEN THE BRANCHES OF THE BLACK RIVER

CITY OF ELYRIA COUNTY OF LORAIN  
STATE OF OHIO

AUGUST, 2019 SCALE: 1" = 80'

Job No. 2019-062

**THOMAS SIMON & ASSOCIATES, INC.**  
PROFESSIONAL LAND SURVEYORS

150 SOUTH OLIVE STREET  
ELYRIA, OHIO 44035  
(440) 327-2925  
FAX 327-2964