

BASIS OF BEARINGS IS THE CENTERLINE OF CLARK ROAD  
(NORTH 00°12'59" EAST). IRON PINS SET ARE 5/8" DIAMETER,  
30" LONG WITH PLASTIC CAPS "T. SIMON, S-7775".

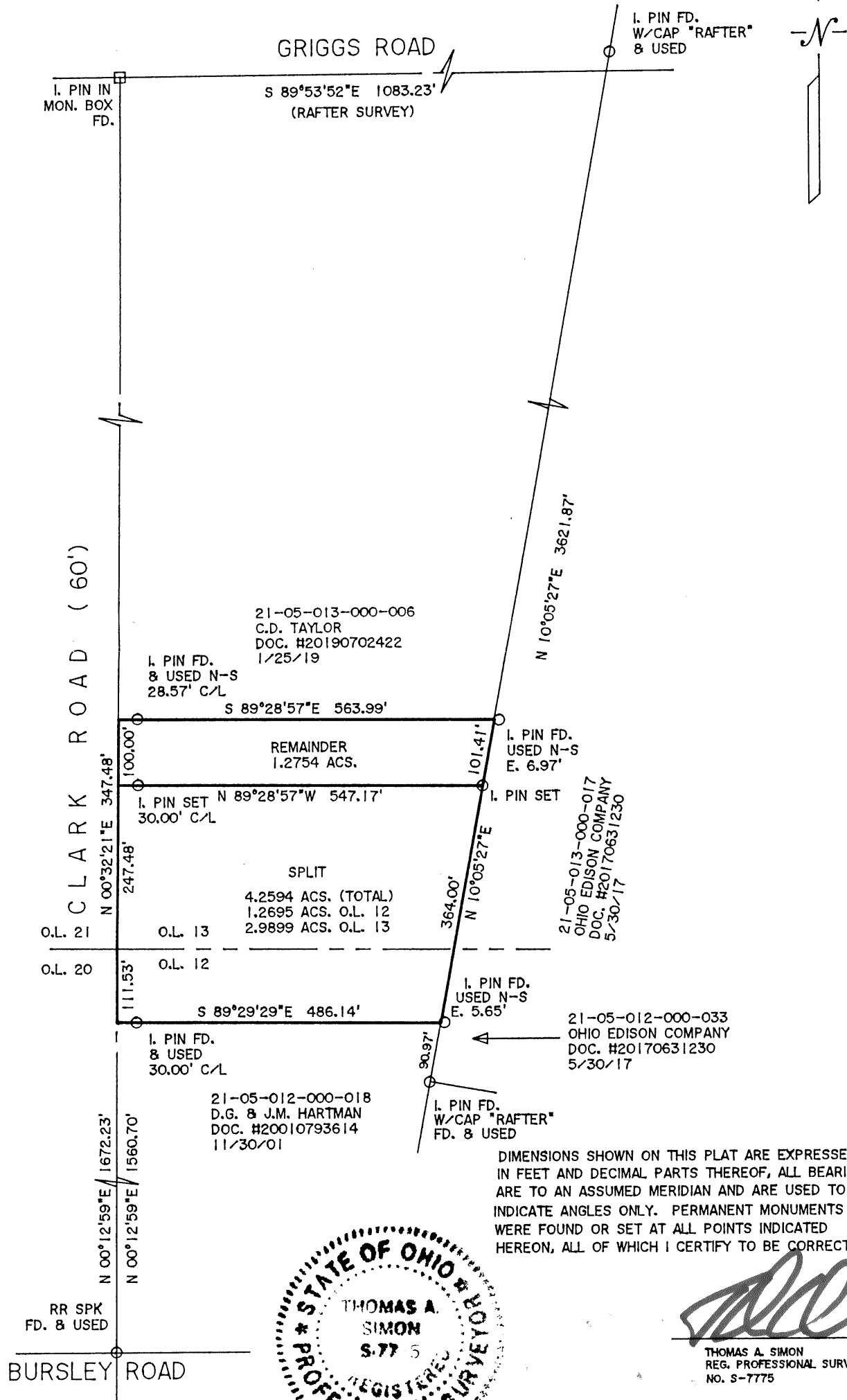

Survey # 50390

APPROVED  
LORAIN CO.  
MAY 2021

DATE 9-15-21

PAGE 21-05-012  
21-05-013

BY D. Adelsberg

21-05-012-000-020  
21-05-013-000-005



*Thomas A. Simon*  
THOMAS A. SIMON  
REG. PROFESSIONAL SURVEYOR  
NO. S-7775

**THOMAS SIMON & ASSOCIATES, INC.**  
PROFESSIONAL LAND SURVEYORS

150 SOUTH OLIVE STREET  
ELYRIA, OHIO 44035

(440) 327-2925  
FAX 327-2964

PLAT OF BOUNDARY SURVEY  
AND SPLIT  
FOR  
ROLLIN LAND, LLC  
BEING KNOWN AS PARTS OF  
ORIGINAL HUNTINGTON TOWNSHIP  
LOT NOS. 12 AND 13, TRACT 5

COUNTY OF LORAIN STATE OF OHIO  
MAY, 2021 SCALE: 1" = 200'